BRONC

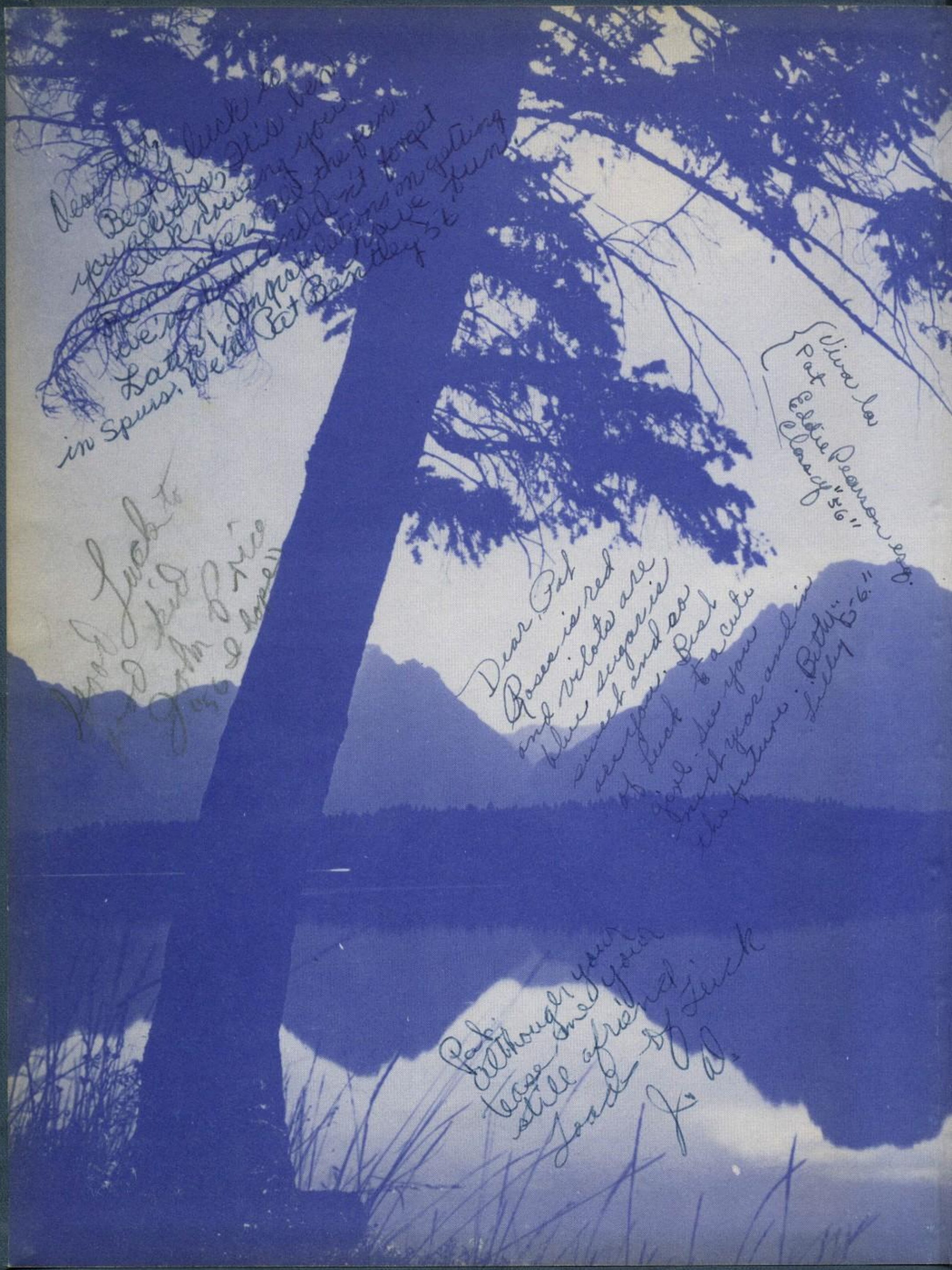
Best of luck to you always, It's been well knowing you
Latin! Congratulations on getting in Spurs. We'll have fun
Pat Bentley 56
Viva la Pat
Eddie Pearson esq.
Class of "56"
Luck to kid
Dear Pat
Roses is red and violets are blue sugar is sweet and so are you. Best of luck to a cute girl. See you in next year and in the future. Betty Lilly 56"
Pat
Although your tease me your still afriend
Loads of Luck
J. A.

Pat Rhein
5001849

Dear Pat.
Best of everything
to one sweet and
darling little gal.
Remember the laughs
we had in English
I'll see ya around next
year. Your Pal,
Rose Schutte
"56"

Dear Pat,
Best of Luck
to a real cute
gal. You are
really swell.
Remember all
the fun we
had in Study
Hall. Mary [illegible]
Beta

Good luck to a
swell kiddo:
I hope you survive
the next three years.
Mike O'Dell "56"

Pat
Remember P.E.
Lots of luck to
a swell gal.
See ya around
Sandy Burgon
5/5/53

Best of Luck
to a swell
kid
Maxine S.
"56"

Pat, the Hope your rest of your school years are crammed with joy. Don't forget the joyous (?) times in Latin class. Nancy Reinhart

Dear Pat -
I'm looking foreward to all the fun I know we'll have togather in Spurs
Lots of Luck, Mary

Pat
Good Luck you a swell kid. Remember all the fun we've had together.
Pat Rader
56'

Dear Pat.
I hope your school years are crammed with fun and luck.
Lorretta Wilson
"56"

Gene Mulholland
'56'

Hands of luck to a wonderful girl. Remember Soc. Studies class.
Joan Martini
"56"

Pat
Remember all the fun we've had hitting each other in cafiteria Best of luck to a real swell girl
Bobby Mueller (56)?
P.S. I hope we meet in S.H.S. again.

Pat

Dear Pat
Best of luck to a goofy but swell kid. Remember Sym and all the other good times.
Elinor Christensen
"56"
(I hope)

MEMORIES

BRONC '53

Dear Pat,
It's really been fun knowing you kids. I hope I'll be seeing you around next year. Lots of luck to a cute kid. Judy Aitola

Dear Pat,
Sure been swell knowin' you. Wish you the best of luck in the future.
Vicki Pratt

Patty
Remember the fights we've seen at S.H.S. good luck
Willy May

SHERIDAN HIGH SCHOOL
SHERIDAN, WYOMING

Pat
I hope that you will Remember Sheridan

Pat. Remember Chris and all the funkthee Best of Such Jenner Johnson

Contents

FOREWORD 3
BUILDINGS 4
ADMINISTRATION 6
IN MEMORIAM 10
CLASSES 11
Seniors 12
Juniors 29
Sophomores 33
Freshmen 38
ORGANIZATIONS 43
DEPARTMENTS 53
ADVERTISING 122

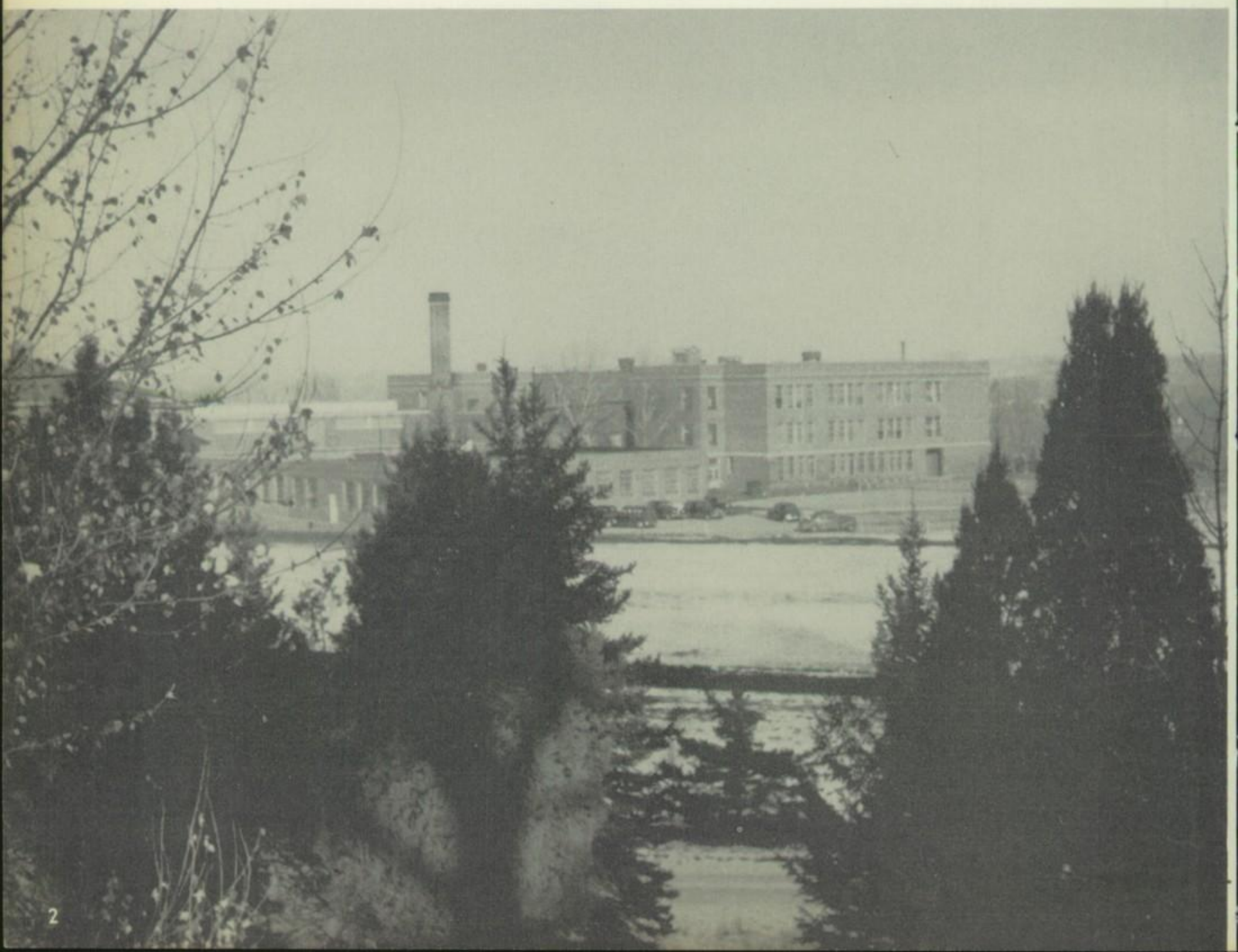

MEMO

MEMO

Foreword

We, the BRONC STAFF of Sheridan High School, wish to present to the faculty, students, and friends our 1953 yearbook.

The cooperation of all those concerned, who helped make this treasure book of memories possible, is greatly appreciated.

When in future years you turn the pages of this yearbook, may you be reminded of your pleasant experiences with your *school chums.*

THE BRONC STAFF

Clarice McIntosh
Pete Schunk

Pat -
Remember all the times you kicked me for nothing at all. Between you & Judy I don't know which one kicks me the most. Best of luck in your future years at S.H.S. Hope to see you & Judy around this summer. Best of luck to a really swell pallsie-Wallsie - love Luck
Everett

Buildings

Dear Pat,
Remember Study Hall 204
Period III. More fun?
Best of luck in your
next years of H.S. Hope to
see you around next
year.
Love,
Mandy
Buck
"34"

CARL P. SCHWARTZ
Superintendent
of Buildings

CAMPUS

The Campus consists of the Main Building, the Vocational Arts Building, and the Gymnasium.

VOCATIONAL ARTS

The original building was finished in 1925, and an addition was added in 1948. The Vocational Arts Building is divided into five parts: Mechanical Drawing, Metal Shop, Woodworking, Agriculture and Machine Shop.

Hi Pat —
I thought I would just wish you the Best of every thing in the future,

see ya,
Jim Kelley

GYMNASIUM

Finished in the fall of 1950, it is one of the leading gymnasiums in the state, and will seat between 1,500 and 2,000 people. This building is used all year around for voting, sports, meetings, dances and other community activities.

The conviction that all men must carry the responsibility in a democratic society—the responsibilities of his free institutions and ideals—and that all must therefore be educated, has been one of the foundation-stones upon which our nation rests. The decision that this nation was to be a free nation for every man was a radical idea, and an American ideal, and one to which we have clung and devoted our energies and our talents and pinned our hopes down to this very hour. The promise of America lies in the continued acceptance of this goal by the generation of Americans now in our schools.

Your opportunities to serve yourself and your nation better have been made possible by this American ideal. Your responsibilities are correspondingly great. It is our hope at S.H.S. that we have given you the opportunity to prepare yourself, and that you will prove worthy of our confidence.

KARL D. BELL
Superintendent

J. R. Hylton, *Chairman*

D. C. Diers, *Treasurer*

Laura C. Pelesky, *Clerk*

R. B. Kelso

W. J. Christensen

W. E. Cook

Your Bronc mirrors the activities of the students of Sheridan High School. It is a moving picture of the happiest days of your life. Your problems here have been real and the degree to which you have accepted them and sought their solution predicts your success in the future. Youth today possess valuable qualities which only need development. School is the proving ground for you. Sheridan High is proud to have assisted and to have played a part in your growth. It will take pride in your future success.

O. L. Robinson

AGNES L. KOEHLER
Girls' Counselor
New Mexico State College; Colorado University. Sponsorship: QEQ, FNA.

MAURICE A. LODGE
Boys' Counselor
Black Hills Teachers College; University of Wyoming. Subjects: Physics and Chemistry. Sponsorship: Colt Basketball.

Office Staff

MARGARET SCHOPF
Secretary

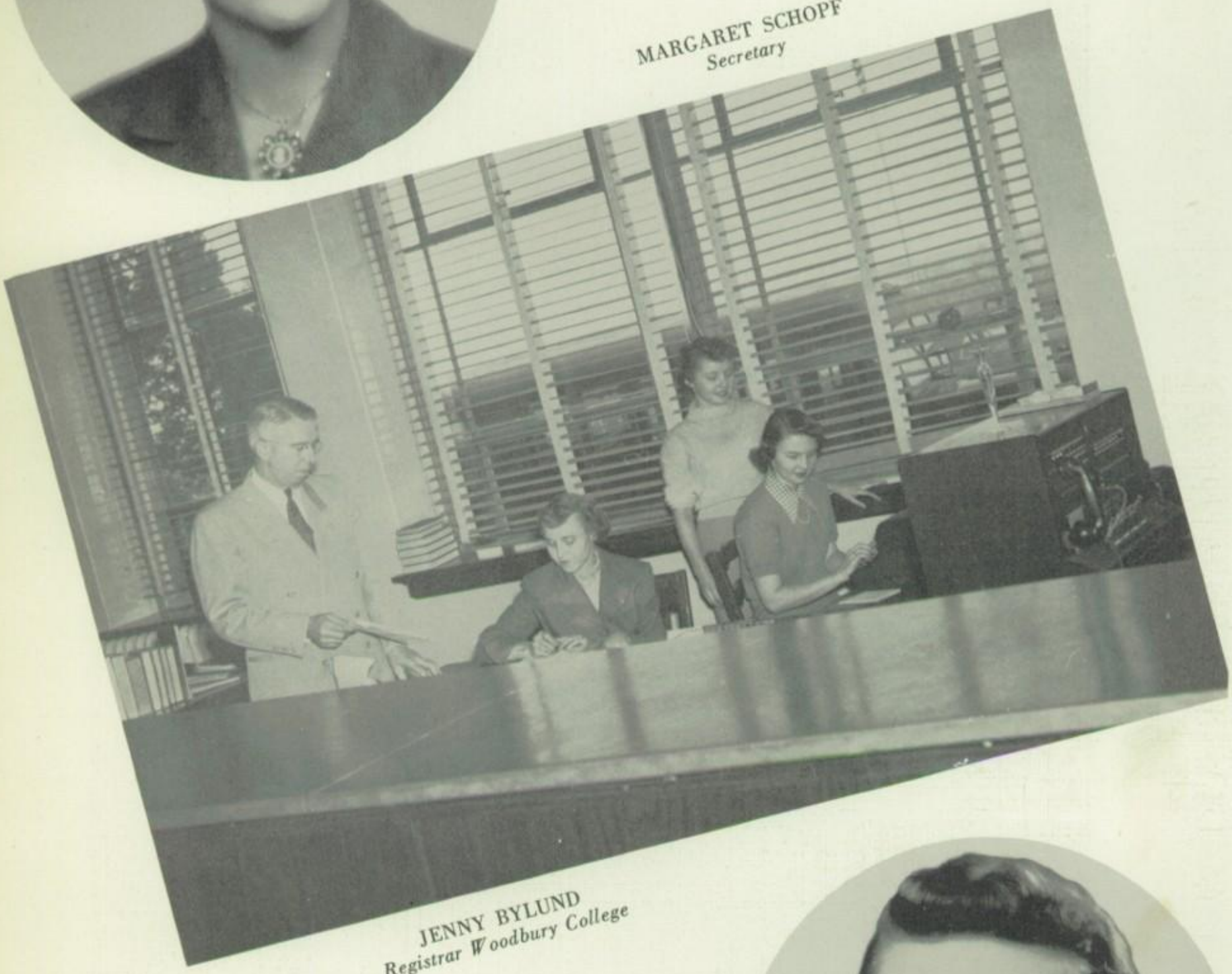

JENNY BYLUND
Registrar Woodbury College

Cafeteria

COFFEE TIME FOR THE CAFETERIA STAFF
Back row: Bertha Klinkosh, Algeva McDowell, Cora Hammond, Bessie Delapp, Martha Mapes.
Foreground: Katie Motica, Mable Turley.

MARY F. LEE
Indiana University; Colorado A&M; University of Wyoming. Director of Cafeteria.

LUNCH TIME

In Memoriam

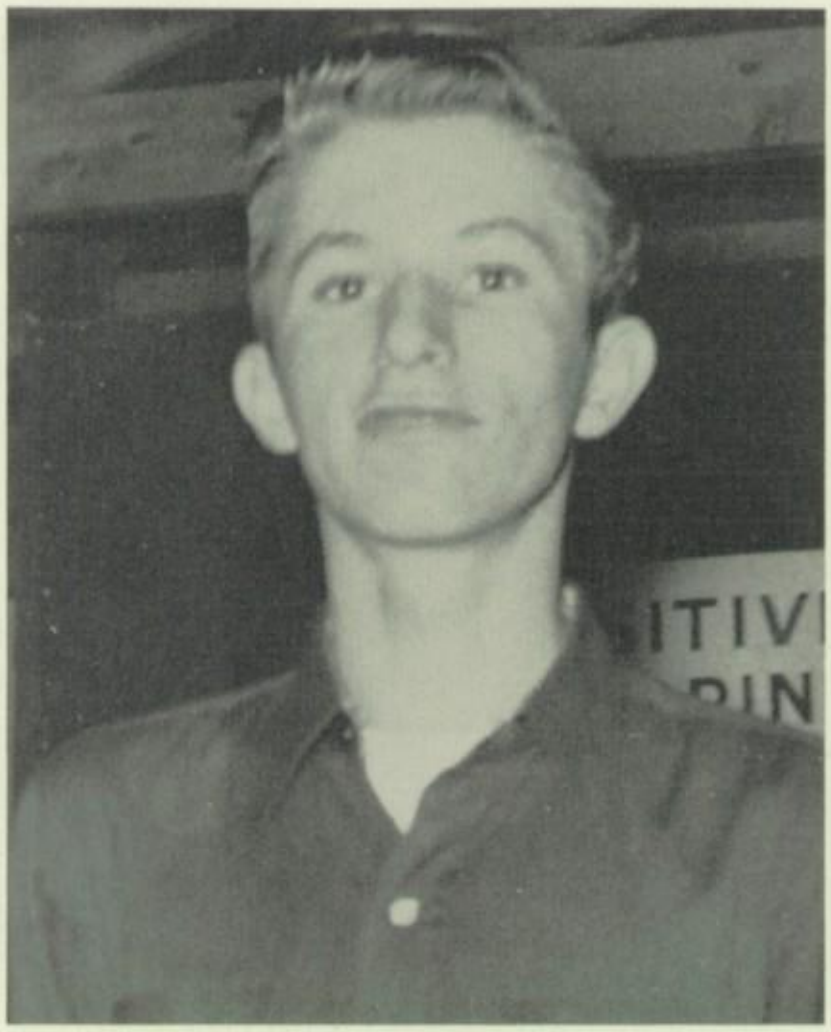

RAYMOND PINDER

March 6, 1952

Class of 1953

This page is reserved in the memory of a fellow student, whose friendship and sincerity we shall always cherish.

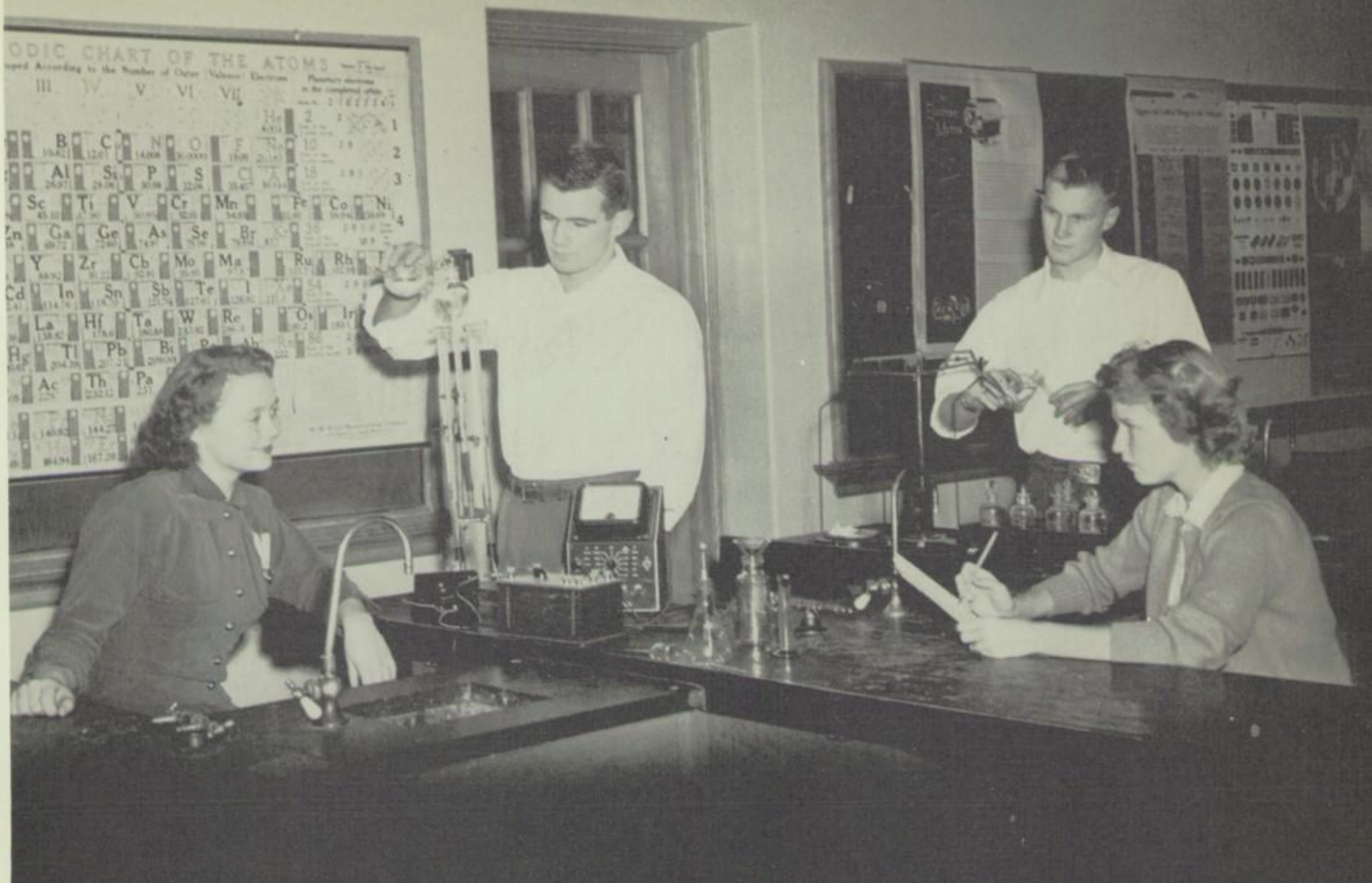

SENIORS

President
RONALD BODINE

Vice President
HOMER SCOTT

Secretary
MARILYN MARSHALL

Treasurer
NORAH MOON

Sponsor
MISS JEANNETTE JOHNSON

Naomi Allen

Junior Dramatics 1; Q.E.Q. 4; G.A.L. 1; Intramural Basketball 2, 3, Intramural Volleyball 1, 2; Music Clinic 1, 2.

Charles Anderson

National Thespian Society 4; Junior Dramatics 1, 2; Class Plays 4; Colt Football 1, 2; Intramural Sports: Football 3; Basketball 1, 2, 3, 4; Volleyball 1, 2, 3; Horseshoes 2, 3, 4; Ping Pong 1, 2; Tennis 1, 2, 3, 4; Bowling 2, 3, 4; Pep Club 1, 2, 3, 4; Cheerleader 2; Music Clinic 1, 2, 3, 4; Vocal Quartet 4; Operetta 2, 3, 4; Cantata, Christmas, Easter 1, 2, 3, 4; Hi-Y 3.

Paul Anderson

Honor Society 4; Student Council 4; Ocksheperida Staff 3, 4; Sports Editor 4; S.P.Q.R. 2; Quill and Scroll 4; Intramural Football 2; Prom Committee 3; Camera Club 2; Boys' State 3.

Marlene Andrews

National Thespian Society 4; Junior Dramatics 1, 2; Class Plays 4; Ocksheperida Staff 3, 4; S.P.Q.R. 1, 2; Q.E.Q. 4; Quill and Scroll 4; Pep Club 1, 2; Music Clinic 2; Cantata, Christmas 2; F.N.A. 4.

Roger Austin

Sacred Heart School, Miles City, Montana 1, 2; Intramural Basketball 4; Track 3, 4.

Virginia Badgett

F.H.A. 1, 2, 3, 4; Q.E.Q. 4.

Mary Jean Baker

S.P.Q.R. 1; Q.E.Q. 4; Intramural Basketball 1, 2, 3, 4; Intramural Ping Pong 3; Pep Club 1; Cantata, Christmas 4.

Norma Jean Balden

Ocksheperida Staff 3, 4; F.H.A. 1; Q.E.Q. 4; Intramural Sports: Basketball 2, 3, 4; Volleyball 2, 3; Pep Club 1; Music Clinic 2, 3; Newcastle High School 1: Ranchester High School 2.

Carolyn Barker

Junior Dramatics 1, 2; S.P.Q.R. 1, 2; Q.E.Q. 4; G.A.L. 2, 3, 4; Pep Club 1, 2; Music Clinic 2, 3, 4; Operetta 4; Cantata, Christmas 1, 2, 3, 4; Intramural Basketball 2, 3, 4; Volleyball 3, 4.

Twyla Bates

National Thespian Society 3, 4, Vice President 4; Junior Dramatics 1, 2, Secretary 2; Class Plays 3, 4; Q.E.Q. 4; G.A.L. 1, 2, 3, 4; Board Member 4; Pep Club 1, 2; Music Clinic 2; Cantata, 1, 2; V.E.S. 1; Girls' State alternate 3.

Mary Ann Beaton

St. Agnes Academy 1, 2, 3; Alliance, Nebraska Class Officer 2; National Thespian Society 4; S.P.Q.R. 2, 3; Q.E.Q. 4; Music Clinic 2; Vocal Trio 2; Prom Committee 3.

James Belus

Bronc Football 3; Colt Football 1, 2; Intramural Sports: Basketball 2.

Barton Benedict

F.F.A. 1; Intramural Sports: Football 1, 2, 3; Basketball 1, 2, 3; Volleyball 2, 3; Horseshoe 1, 2, 3; Ping Pong 2, 3; Cantata 1; V.E.S. 2, 3.

Barbara Bentley

Junior Dramatics 1, 2; Ocksheperida Staff 3, 4; Latin Club 1, 2; Spanish Club 4; Q.E.Q. 4; Quill and Scroll 4; Band 1, 2, 3, 4; All Festival Band 1; Music Clinic 2, 3.

Charlotte Bergman

Junior Dramatics 1, 2; F.H.A. 2. 3, 4; Q.E.Q. 4; G.A.L. 2, 3, 4; Intramural Sports: Basketball 3, 4; Volleyball 2, 3; Pong Pong 2, 3; Pep Club 1; F.T.A. 3, 4.

Fred Bingemer

"S" Club 4; Bronc Football 4; Colt Football 3; Intramural Sports: Football 2; Basketball 2; Volleyball 2; Horseshoe 2.

Bob Bishop

Clara Blakeman

Honor Society 3, 4; National Thespians 4; Junior Dramatics 1, 2; Class Plays 4; Ocksheperida Staff 2, 3; S.P.Q.R. 1, 2; Q.E.Q. 4; Quill and Scroll 3; G.A.L. 1, 2, 3, 4; Tumbling Team 4; Intramural Sports: Basketball 1, 2, 3, 4; Volleyball 1, 2, 3, 4; Ping Pong 1, 2, 3, 4; Tennis 3, 4; Pep Club 1, 2; Operetta 4; Christmas Cantata 4; G.A.L. Award "S" Sweater 3, 4; Senior All-Star Basketball Team 3; Field Hockey Championship 4; Deck Tennis Doubles Championship 2.

Ronald Bodine

Student Council 2, 3, 4; Class Officer, President 4; Class Plays 4; "S" Club 2, 3, 4; Bronc Football, Captain 4; 2, 3, 4; Colt Football 1; Colt Basketball 1; Intramural Basketball 4; Track 2, 3, 4; Music Clinic 4; Operetta 4; Christmas Cantata 4; Hi-Y 2, 3; Boys' State 3; Bronc Basketball 3.

Shirley Bohlin

National Thespians 3, 4, Secretary 4; Stutter and Strut 1, 2; Class Plays 3; S.P.Q.R. 1, 2; Q.E.Q. 4; G.A.L. 1, 2, 3, 4; Board Member 4; Intramural Sports: Basketball 2, 3, 4; Volleyball 4; Ping Pong 3; Bowling 3; Pep Club 1, 2; Small letter 2; Large letter 3; Sweater 4.

Frederick Booth

Colt Basketball 1; Intramural Sports: Basketball 2, 3, 4; Football 2.

Barbara Bordeaux

Junior Dramatics 1, 2; Los Buscadores 3; Q.E.Q. 4; G.A.L. 1, 2, 3, 4; Intramural Sports: Basketball 3, 4; Volleyball 2, 3; Ping Pong 2; Tennis 2, 3; Bowling 1, 2, 3; Pep Club 1, 2; F.N.A. 4; Championship Basketball 3; Championship Hockey 4.

Jo Ann Boyd

Junior Dramatics 1, 2; Ocksheperida Staff 4; S.P.Q.R. 1, 2; Q.E.Q. 4; Quill and Scroll 4; G.A.L. 1, 2, 3, 4; Intramural Sports: Basketball 1, 2, 3, 4; Volleyball 1, 2, 3, 4; Horseshoe 3, 4; Ping Pong 1, 2, 3, 4; Tennis 2, 3, 4; Bowling 2, 3; Pep Club 1, 2, 3; Music Clinic 1, 2, 3, 4; Instrumental, Quartet 4; V.E.S. 1, 2; F.T.A. 4; Attendant to Queen 4; G.A.L. award "S" Sweater 3, 4; Senior All-Star Basketball Team 3; Field Hockey 4; Twirler 3; Drum Majorette 4; G.A.L. Board Member 3, Secretary 4.

Mona Brommer

Class Plays 4; S.P.Q.R. 1; Q.E.Q. 4; Music Clinic 2, 3, 4; Operetta 3, 4; Christmas Cantata 1, 2, 3, 4; F.N.A. 4.

Roberta Buck

S.P.Q.R. 1, 2; Q.E.Q. 4; Music Clinic 2, 3; Cantata, Christmas 2, 3, 4; F.N.A. 4.

Evelyn Bylund

Stutter and Strut 1, 2; Bronc Staff 2, 3, 4; S.P.Q.R. 1, 2; Q.E.Q. 4; Quill and Scroll 4; G.A.L. 2, 3, 4; Intramural Sports: Basketball 2; Music Clinic 1, 2, 3, 4; Operetta 3, 4; Christmas Cantata 3, 4; Prom Committee 3; A Cappella 3, 4.

Jim Calkins

Intramural Sports: Basketball 2; Horseshoes 2; Manager 2.

Jo Chernick

Casper High, Casper, Wyoming 1; Class Plays 3; Bronc Staff 4; Q.E.Q. 4; G.A.L. 3, 4; Intramural Sports: Basketball 2, 3, 4; Volleyball, Captain of Championship Team 3; Captain of Championship Basketball Team 3; Tennis 3; Ping Pong 2, 3; Prom Committee 3; Music Clinic 2, 3, 4; Operetta 4; A Cappella 4.

Pat Connolly

F.F.A. 1, 2, 3, 4; Intramural Sports: Football 1, 2; Basketball 1, 2, 3, 4; Hi-Y 2, 3; Rodeo Association 2.

Harvey Craig

F.F.A. 2, 3, 4; Intramural Sports: Football 1.

John Crawford

Ocksheperida Staff 4; Los Buscadores 1, 2; Colt Football 3; Track 2, 3; Rodeo Association 2.

Sam Day

Honor Society 3, 4; Student Council 4, President 4; Class Officer, Vice President 2, 3; Bronc Staff 1, 2; S.P.Q.R. 1, 2; Intramural Football 2, Basketball 1, 2, 3, 4, Volleyball 2, Horseshoes 2, Ping Pong 2, Tennis 1, 2; Pep Club 1; Prom Committee 3; Boys' State, Associate Editor 3; American Legion Oratorical Contest 3; President of Student Body 4.

Tom Donahue

S.P.Q.R. 1; Colt Basketball 1, 2; Golf 3; Pep Club 1; Hi-Y 2, 3; Boys' State 3; Intramural Basketball 4.

Erwin Doss

Art Club 1, 2, 3, 4; "S" Club 3, 4; Bronc Football 3, 4; Colt Football 1, 2; Colt Basketball 1, 2; Track 2, 3; V.E.S. 3, 4; Sound System 4.

Leonard Dowdell

Noon Recreation 1.

Edwina Downey

S.P.Q.R. 1, 2; Q.E.Q. 4; Pep Club 2; Operetta 3, 4.

Donna Lee Doyle

Q.E.Q. 4; G.A.L. 1, 2, 3, 4, Board Member 4; Pep Club 1, 2; Tumbling Team 4.

Emmanuel Dunne

National Thespian Society 4; Class Play 4; Los Buscadores 1, 2, 3; Music Clinic 1, 2, 3, 4; Instrumental Quartet 1, 2, 3; District Music Festival 1, 2, 3, 4; State Music Festival 2; Pep Club 1, 2, 3.

Rowena Eagleton

Manogue High, Reno, Nevada; Honor Society 2; Class Secretary 1; Q.E.Q. 4; G.A.L. 2, 3; Intramural Basketball 2, 3, Volleyball 2, 3, Ping Pong 2, 3, Pep Club 1; Music Clinic 1, 2, 4; Instrumental Quartet 1; Prom Committee 3.

Carol Edwards

Junior Dramatics 1; Q.E.Q. 4; Pep Club 1, 2; Rodeo Association 2; G.A.L. 1, 2, 3, 4, Board Member 3, President 4; Small Letter "S" 1; Large letter "S" 3; Sweater 3; Champion Basketball Team 3; Senior All-Star Team 3; Champion Field Hockey Team 4; Girls' Intramural Sports: Basketball 1, 2, 3, 4; Volleyball 1, 2, 3, 4; Ping Pong 2, 3; Tennis 3.

Marilyn Edwards

Monroe Junior High, Monroe, Washington 1; Ocksheperida Staff 3, 4; Exchange Editor 3, 4; F.H.A. 1; Los Buscadores 1; Q.E.Q. 4; G.A.L. 1; G.A.A. 1; Class Commencement speaker for the Monroe Junior High graduation exercises.

Dixie Lee Ellis

Q.E.Q. 4; G.A.L. 1, 2, 3, 4.

Joe Evangeline

Albert Felde

Lodge Grass High School, Lodge Grass, Montana 1; Intramural Basketball 1.

George Fisher

Junior Dramatics 1; F.F.A. 2; Colt Football 3; Intramural Basketball 1, 2, 4; Ping Pong 3, 4; Operetta 2; Cantata 2.

Margaret Frere

F.H.A. 3, 4; S.P.Q.R. 1, 2; Q.E.Q. 4; G.A.L. 2, 3, 4; Pep Club 1; Music Clinic 1, 2; F.N.A. 4.

Esther Marie Felde

Music Clinic 3, 4; Cantata, Christmas 3, 4.

Lola Foss

F.H.A. 1, 2, 3, 4; Music Clinic 1, 2, 3, 4; Cantata 1, 2, 3, 4; V.E.S. 4; Q.E.Q. 4.

Lula Foster

F.H.A. 1, 2, 3, 4, Secretary 2, President 3, Parliamentarian 4; District Chairman 3; Q.E.Q. 4; G.A.L. 2, 3, 4; Pep Club 1, 2; Music Clinic 1; Intramural Basketball 2; Ping Pong 2; F.H.A. National Convention 2; F.H.A. Junior Degree 2.

Harvey Fryberger

Ocksheperida Staff 2, 3, 4; S.P.Q.R. 1, 2; Intramural Sports: Football 2; Basketball 2, 3; Volleyball 2, 3; Ping Pong 2, 3; Tennis 1, 2, 3, 4; Music Clinic 1.

Ronald Garland

F.F.A. 2; Intramural Sports: Football, Championship 2; Basketball 2, 4; Volleyball 2; Hi-Y 3; Colt Football 3.

Lloyd Garretson

Intramural Sports: Football 1, 2; Basketball 1, 2, 3, 4; Horseshoes 3; Ping Pong 1, 2; Bowling 2, 3; V.E.S. 2, 3.

Paul Gray

Student Council 3; Tumbling Team 3; "S" Club 3, 4; Bronc Football 2, 3, 4; Colt Football 1; Bronc Basketball 2; Colt Basketball 1; Intramural Sports: Basketball 3, 4; Volleyball 3, 4; Horseshoes 2, 3; Track 2, 3, 4; Tennis 3, 4; Golf 4; Hi-Y 2, 3.

Don Grevesen

"S" Club 4; Bronc Football 4; Colt Football 2, 3; Colt Basketball 1, 2; Intramural Sports: Basketball 3, 4; Volleyball 3, 4; Championship 3; Horseshoe 3, 4; Ping Pong 3, 4.

Delores Gwinner

S.P.Q.R. 1, 2; Q.E.Q. 4; Music Clinic 1; Cantata, Christmas 1.

Jack Hale

Intramural Sports: Basketball 1, 4.

Kenneth R. Hall

Marysville High, Marysville, Kansas 1, 2, 3; Football 1, 2; Kay Club 1, 2, 3.

Dick Henricksen

Arvada High School 1, 2, 3; Intramural Sports: Basketball 4.

Lavonne Hamerly

Junior Dramatics 1, 2; Art Club 3, 4; F.H.A. 1, 2, 4; Q.E.Q. 4; Music Clinic 1, 2, 3; Christmas Cantata 1, 2, 3; Prom Committee 3.

Gretchen Hartwig

Honor Society 3, 4; Student Council 2, 3, 4; Class Officer, President 1; National Thespians 4; Junior Dramatics 1, 2; Class Plays 3, 4; Ockshepherida Staff 3, 4; Co-editor 4; S.P.Q.R. 1, 2; Los Buscadores 3; Q.E.Q. Treasurer 4; Quill and Scroll 4; G.A.L. 2, 3, 4; Girls' State; A Cappella Choir 4; Prom Server 2; State Winner of Voice of Democracy Contest 4.

Edna Hayward

Junior Dramatics 1, 2; Ocksheperida Staff 3, 4; F.H.A. 1, 2, 4; Q.E.Q. 4; G.A.L. 1, 2.

Bob Herden

Intramural Sports: Football 3; Basketball 1, 2, 3; Tennis 2, 3.

Kent Holcomb

Student Council 3; Class Officer, Treasurer 2; Junior Dramatics 1; Class Plays 4; Los Buscadores 1, 2; Tumbling Team 1; Colt Football 3; Intramural Sports: Basketball 1, 2, 3; Track 2, 4; Tennis 1, 2, 4; Music Clinic 1, 2, 3, 4; Instrumental 1, 2; Hi-Y 2, 3.

Frank Hosterman

Music Clinic 1, 2; Christmas Cantata 1, 2; Hi-Y 2, 3.

Billy Hott

Student Council 4; Tumbling Team 3; "S" Club 3, 4; Bronc Football 2, 3, 4; Colt Football 1; Bronc Basketball 3, 4; Colt Basketball 1, 2; Intramural Sports: Volleyball 1, 2, 3, 4; Horseshoe 2, 3, 4; Ping Pong 2, 3, 4; Tennis 2, 3, 4; Bowling 3, 4; Hi-Y 3; Prom Server 2.

Donna Hoyt

National Thespian Society 4; Junior Dramatics 1, Class Plays 4; F.H.A. 3, 4; Art Club 2, 3, 4; Q.E.Q. 4; Pep Club 1; Music Clinic 1, 2, 3, 4; Operetta 2, 3, 4; Cantata 2, 3, 4; Voting delegate to the state F.H.A. convention 2.

Winifred Huff

Honor Society 4; Student Council 1, 2; Class Officer, Treasurer 1; Art Club 4; F.H.A. President 4; Pep Club 1, 2; Music Clinic 1, 2, 3, 4; F.N.A. Vice President 4; Prom Server 2; Q.E.Q. President 4; Los Buscadores 4.

Elizabeth Jacobs

Junior Dramatics 1; Ocksheperida Staff 4; S.P.Q.R. 1, 2; Q.E.Q. 4; Music Clinic 1; Cantata, Christmas 1.

Ronald Jacobson

Colt Football 1, 2; Intramural Soprts: Basketball 3.

Kenneth Holwell

Glenrae Jenks

National Thespian Society 4; Stutter and Strut 2; Class Plays 4; Ocksheperida 3; Los Buscadores 1, 2, 3, 4; Q.E.Q. 4; G.A.L. 3; Pep Club 2, 3; Music Clinic 1, 2, 3, 4; A Cappella 2, 3, 4; Vocal Trio 3, 4; Operetta 2, 3, 4; Cantata 1, 2, 3, 4; F.T.A. 4; Third Place Essay Contest (Woman's Club); All Festival Choir 2; State Music Clinic 3.

Roger Jensen

Bronc Football 3; Colt Football 2; Colt Basketball 2; Intramural Sports: Basketball 2; Volleyball 3, 4; Tennis 1, 4; Music Clinic 1, 2, 3, 4; Instrumental Quartet 1; Vocal Quartet 1, 4; Cantata 2, 3, 4; A Cappella Choir 3, 4.

Gaylord Johnson

National Thespian Society 4; Class Plays 4; Intramural Football 1, 2; Basketball 1, 2, 3, 4; Ping Pong 2; Tennis 2; Music Clinic 3; Operetta 2; Cantata 2, 3.

Jenner Johnson

Colt Football 2, 3; Colt Basketball 2; Intramural Sports: Basketball 1, 2, 3, 4; Volleyball 3; Horseshoes 3; Ping Pong 1, 2, 3, 4; Tennis 1, 2, 3, 4; Music Clinic 2, 3, 4; Vocal Quartet 4; Operetta 4; A Cappella Choir 4.

Ruth Jordon

F.H.A. 3; Q.E.Q. 4; Prom Committee 3; San Luis Ranch School, Colorado Springs 1, 2.

Esther Kaiser

Class Plays 3; Q.E.Q. 4; Pep Club 1, 2, 3, 4; Prom Committee 3; Lodge Grass School, Lodge Grass, Mont. 1, 2, 3.

Don Kenny

National Thespian Society 4; Class Plays 4; Music Clinic 1, 2, 3, 4; Instrumental Quartet 2; Operetta 3, 4; Cantata 3, 4; Hi-Y 3; Enid High School, Enid, Oklahoma 1, 2.

John Kidd

Honor Society 4; Art Club 4; S.P.Q.R. 1, 2; Hi-Y 3; Boys' State 3; Boys' State 3.

Marjorie King

Stutter and Strut 1, 2; Ocksheperida Staff 4; Art Club 1, 2, 3, 4; National Art Honor Society 2, 3, 4; F.H.A. 4; Q.E.Q. 4; Quill and Scroll 4; Music Clinic 1, 2, 3; Cantata 1, 2, 3; Prom Committee 3; F.T.A. 4; Wyoming Wool Princess; 1st place winner of Junior Division "Make It Yourself With Wool" Contest.

Norma Kinter

Junior Dramatics 1, 2; F.H.A. 1, 2, 3, 4, Secretary 4, Treasurer 3, Voting Delegate to State 3; Q.E.Q. 4; G.A.L. 2; Girls' Basketball 2.

Louis Kleewein

St. Patrick's, North Platte, Nebraska 1, 2, 3; South High, Denver, Colorado 4; Latin Club 1, 2, 3; Letterman's Club 2, 3; Intramural Sports: Football 1, 2, 3; Basketball 1, 2, 3; Class Officer 1; Class Play 1, 2, 3.

Roberta Latoush

F.H.A. 2, 3, 4; Reporter 4; Q.E.Q. 4; Music Clinic 1; Cantata 1.

John Legerski

F.F.A. 2, 3; "S" Club 3, 4; Bronc Football 3, 4; Intramural Football 1, 2; Basketball 1, 2, 3, 4; Volleyball 3, 4; Hi-Y 2, 3.

Barbara Kriz Lewis

Stutter and Strut 1, 2; Los Buscadores 1, 2, 3; Pep Club 1, 2, 3; Music Clinic 2; Cantata, Christmas, Easter 2.

Earl Lewis

S.P.Q.R. 1, 2; Tumbling Team 1, 2; Colt Football 1, 2; Colt Basketball 1; Intramural Sports: Football 1; Basketball 1, 2, 3; Volleyball 1, 2; Horseshoes 1, 2; Ping Pong 1; Track 1; Tennis 1, 2; Music Clinic 2, 3; Cantata 2, 3; Hi-Y 2; Boys' Glee 2; A Cappella 3; Operetta 2, 3; Bowling 1, 2.

Mona Lindamood

Los Buscadores 1, 2, 3; Q.E.Q. 4; G.A.L. 2, 3, 4; Music Clinic 1, 2; Cantata 1, 2; Prom Committee 3.

Byron Lindstrom

"S" Club 3, 4; Bronc Football 3, 4; Colt Football 1, 2; Bronc Basketball 3, 4; Colt Basketball 1, 2; Intramural Sports: Volleyball 4; Hi-Y 3.

Wendell Lythgoe

F.F.A. 2, 3, 4; Intramural Sports: Football 1; Basketball 2, 3, 4; Music Clinic 1; Hi-Y 4.

Teresa McCarthy

Stutter and Strut 1, 2; F.H.A. 2; Q.E.Q. 4; G.A.L. 1, 2, 3, 4, Treasurer 3, 4; Small letter 3; Basketball 4; Volleyball 3, 4; Ping Pong 3; Bowling 1, 3; Pep Club 1, 2; Prom Committee 3.

Duane McClure

Gillette High School, Gillette, Wyoming 1; F.F.A. 4.

Judy McDowell

Honor Society 4; Student Council 4; Thespians 4; Stutter and Strut 2; Ocksheperida Staff 3, 4; Typing Editor 4; F.H.A. 2; Q.E.Q. 4; Quill and Scroll 4; G.A.L. 1; Pep Club 1; Cheerleader 4; Music Clinic 3; Vocal Sextette 3; Operetta 3, 4; Cantata: Christmas, Easter 1, 2, 3, 4; Prom Committee 3; A Cappella 3, 4; First Place Essay Winner, Second Place State Winner in Senior Women's Club Contest 3; Girls' State 3; First Alternate to Girls' Nation 3.

Jim McEwan

National Thespians 4; Class Plays 3, 4; Bronc Football 2, 3; Colt Football 1; Pep Club 1, 2, 3, 4; Hi-Y 2, 3.

Clarice McIntosh

Honor Society 3, 4; Student Council 1, 3, 4, Secretary 4; Class Officer, Treasurer 3; Class Plays 3; Bronc Staff 1, 3, 4, Co-editor 4; S.P.Q.R. 1, 2; Consul 2; Q.E.Q. 4; G.A.L. 2, 3; Pep Club 1, 2; Music Clinic 1, 2, 3, 4; Instrumental Quartet 1; Christmas Cantata 1, 4; Prom Committee 3; Quill and Scroll 4; F.N.A. 4, President 4; Girls' State 3; Justice of State Supreme Court 3; D.A.R. Pilgrim 4; A Cappella 4; Band 1, 2, 3, 4; Prom Server 2.

Leroy Maxwell

Honor Thespians 4; Stutter and Strut 1, 2; Class Plays 3, 4; Colt Football 2; Intramural Sports: Football 1, 2; Basketball 1, 2, 3; Tennis 2; Bowling 1; Pep Club 1, 2, 3; Music Clinic 1, 2, 3, 4; Quartet 4; Operetta 2, 3, 4; Cantata, Christmas, Easter 1, 2, 3, 4; Hi-Y 3.

Marilyn Marshall

Honor Society 4; Class Officer, Secretary 4; Thespians 4; Stutter and Strut 1, 2; Ocksheperida Staff 3, 4; Q.E.Q. 4; Quill and Scroll 4; G.A.L. 1, 2, 3, 4; Intramural Sports: Basketball 1, 2, 3, 4; Volleyball 2, 3, 4; Horseshoe 3; Ping Pong 2, 3; Tennis 3; Bowling 3; Pep Club 1, 2, 3; Prom Committee 3; Attendant to Homecoming Queen 4.

Inez Marschang

F.H.A. 1; Q.E.Q. 4; G.A.L. 1, 3, 4; Intramural Sports: Basketball 3, 4; Volleyball 3; Ping Pong 3; Music Clinic 1, 2, 3, 4; Christmas Cantata 1, 2, 3, 4.

Louise Matejovitz

National Thespians 3; Junior Dramatics 1, 2; F.H.A. 2; S.P.Q.R. 1; Q.E.Q. 4; G.A.L. 1, 2, 3, 4; Intramural Sports: Basketball 1, 2, 3, 4; Volleyball 3, 4; Tennis 3; Bowling 3, 4; Pep Club 1, 2; Music Clinic 1, 2, 3; Cantata 1, 2, 3.

Delores Mathews

Spearfish High, South Dakota 1; F.H.A. 1, 2, 4; Q.E.Q. 4; G.A.L. 1, 2, 3, 4; Intramural Sports: Basketball 1, 2, 3, 4; Volleyball 1, 2, 3, 4; Ping Pong 1, 2, 3; Pep Club 1, 2; Cheerleader 1; Music Clinic 1, 2; F.N.A. 4; Tumbling Team 1; Operetta 2, 3, 4.

Carol Maxson

Pearl High School, Jackson, Mississippi 1, 2, 3; Class Officer, Vice President 2; Class Play 3; F.H.A. 1, 2; Q.E.Q. 4; Cheer Leader 2.

Leroy Maxwell

Honor Thespians 4; Stutter and Strut 1, 2; Class Plays 3, 4; Colt Football 2; Intramural Sports: Football 1, 2; Basketball 1, 2, 3; Tennis 2; Bowling 1; Pep Club 1, 2, 3; Music Clinic 1, 2, 3, 4; Quartet 4.

Gene Michel
Bronc Football 3; Colt Football 2; Hi-Y 2, 3.

Frank Mills
S.P.Q.R. 1; Los Buscadores 3; Colt Football 2; Colt Basketball 1, 2; Intramural Basketball 1, 2, 3, 4, Ping Pong 3, Tennis 1, 3, Golf 3, 4, Bowling 1, 3; Hi-Y 2, 3; Pep Club 1.

Chester Millard
Tumbling Team 3, 4; Intramural Football 1, 2; Intramural Basketball 1, 2, 3, 4, Volleyball 1, 2, 3, 4, Horseshoes 2, 3, Ping Pong 3; Prom Committee 3; Intramural Athletic Award 2, 3; Student Leader Boys' Physical Education 3, 4.

Dick Minick
Bronc Staff 2, 3, 4, Assistant Photographer 2, Head Photographer 3, 4; S.P.Q.R. 1, 2; Quill and Scroll 4; Intramural Football 2, Basketball 2, Tennis 2, 3.

Rose Eileen Mock
Q.E.Q. 4.

Norah Moon
Class Officer, Treasurer 4; Stutter and Strut 2; Bronc Staff 3, 4, Subscription Manager 4; S.P.Q.R. 1, 2, 3; Q.E.Q. 4; Quill and Scroll 4; G.A.L. 2, 3, 4; Intramural Sports: Basketball 2, 3, 4; Volleyball 2, 3; Pep Club 1, 2; Music Clinic 1, 4; A Cappella 4; Operetta 3, 4; Cantata, Christmas 2, 3, 4; V.E.S. 1; F.N.A. 4.

Donna Mooney
F.H.A. 1, 2, 4; Q.E.Q. 4; G.A.L. 2; Intramural Volleyball 2; Pep Club 1, 2; Music Clinic 1, 2; S.P.Q.R. 1.

Duane Morgan
Mobridge High, Mobridge, South Dakota 1; Tumbling Team 3; Intramural Basketball 2, 3.

Bob Mulholland
Art Club 4; Intramural Basketball 2, 3, Volleyball 2; V.E.S. 1, 2, 3, 4.

Floyd Neeriemer
F.F.A. 2, 3, 4; Intramural Basketball 4.

Natalie Owen

Honor Society 4; Stutter and Strut 1, 2; Ocksheperida Staff 3, 4; S.P.Q.R. 1, 2; Q.E.Q. 4, Vice President 4; Music Clinic 1, 2, 3, 4; Instrumental Quartet 2; F.T.A. 3, 4, President 4; Ocksheperida Managing Editor 4; Girls' State 3.

Sarah Owens

Arvada High School 2; Hardin High School 1; Class Officer, Secretary-Treasurer 3; Pirates Parrot, School Paper 3; F.H.A. 4; Q.E.Q. 4; Cheerleader 2, 3; Prom Committee 3; Sophomore Scholastic Award 2.

Delores Palmer

Student Council 1; F.H.A. 1; Q.E.Q. 4; G.A.L. 1, 2, 3, 4; Home Room Representative 1; Music Clinic 1, 2, 3; Operetta 2; Cantata, Christmas 2, 3, 4; Easter 2, 3.

Darilyn Sue Pearce

Kenmore High School, Akron, Ohio 1; Thespians 4, Treasurer 4; Stutter and Strutt 2; Class Plays 4; Ocksheperida Staff 4; Art Club 3, 4; Los Buscadores 2, 3; Q.E.Q. 4; G.A.L. 2, 3, 4; Board Member 3; Intramural Sports: Basketball 2, 3, 4; Volleyball 2, 3; Horseshoes 3; Ping Pong 3; Pep Club 2, 3, 4; Cheerleader 4; Music 2, 3, 4; Christmas Cantata 2, 3, 4; Homecoming Queen 4.

Yvonne Pence

F.H.A. 1, 2, 3, 4; Q.E.Q. 4.

Donna Phillip

F.H.A. 3, 4; S.P.Q.R. 1, 2; Q.E.Q. 3, 4; G.A.L. 2, 3, 4.

Phyllis Phillips

Art Club 1, 2, 3; F.H.A. 2; Q.E.Q. 4; Music Clinic 1, 2, 3, 4; Christmas Cantata 1, 2, 3, 4.

John Pierson

National Thespians 4; Los Buscadores 4; Intramural Sports: Football 2; Basketball 1, 2; Ping Pong 1, 2; Tennis 1, 2, 3, 4; Bowling 1; Hi-Y 3; V.E.S. 3.

Charlene Pleyer

Q.E.Q. 4; Basketball, Baseball, Volleyball 2; Girls' Glee Club 2; Laramie University High School 2, 3; Vocal Quartette 2.

Martha Powell

Honor Society 3, 4, Treasurer 4; Stutter and Strut 1, 2, Secretary 2; Class Play 1; Bronc Staff 3, 4; Lay-Out Manager 4; F.H.A. 4; S.P.Q.R. 1, 2, 3; Quill and Scroll 4; Pep Club 1, 2; Music Clinic 1, 2, 3, 4; Vocal Accompanist 1, 2, 3, 4; Operetta 3; Christmas Cantata 1, 2, 3, 4; F.T.A., Program Chairman 4; Orchestra 3; A Cappella 3, 4; Girls' State 3; Q.E.Q. 4; All-State Festival Choir 2; State Music Clinic 2, 3.

Howard Reed

F.F.A. 1, 2, 3, 4; "S" Club 4; Bronc Football 4; Colt Football 2; Intramural Sports: Basketball 1, 2, 3, 4; Hi-Y 2, 3.

Myrtle Reed

Q.E.Q. 4; Music Clinic 3, 4; Christmas Cantata 3.

Maxine Reynolds

Q.E.Q. 4; G.A.L. 1, 2, 3; Intramural Sports: Basketball 1, 2, 3; Volleyball 1, 2, 3; Pep Club 2; Music Clinic 1; Christmas Cantata 1.

Anne Rhein

Stutter and Strut 1; Los Buscadores 1, 2; Q.E.Q. 4; G.A.L. 2, 3; Tennis 2, 3; Bowling 1, 2; Pep Club 1, 2; Music Clinic 2, 3; Cantata, Christmas 1; Prom Committee 3.

Ron Ridley

Los Buscadores 1, 2, 3, 4; Tumbling Team 2; Colt Football 1, 3; Student Leader, Boys' P.E. 3, 4; Boxing 4; Boys' Glee Club 2.

Ross Rinker

Thespians 4; Class Plays 4; Tumbling Team 2; "S" Club 3, 4; Bronc Football 3, 4; Intramural Sports: Football 2; Basketball 2, 3, 4; Volleyball 2, 3, 4; Track 2, 3, 4; Hi-Y 2, 3, Secretary 3; Prom Committee 3; V.E.S. 2, 3, 4; Sound System 4; Rodeo Association 2, 3.

Clifton Ritchie

F.F.A. 4; Tumbling Team 2; Intramural Sports: Football 1, 2; Basketball 2, 3; Volleyball 3; Championship Team 3; Track 2, 3; Hi-Y 2, 3; Camera Club 2, Vice President 2; Wrestling Team 3.

Donald Rolston

Honor Society 4; F.F.A. 3, 4, Vice President 4; Intramural Sports: Football 3, 4; Basketball 3, 4; Hi-Y 3, Treasurer 3; Prom Committee 3; Rodeo Association 2; Boys' State 3.

Norma Rose

Basin High School, Basin Wyoming 1, 2; Powell High School, Powell Wyoming 3; Class Secretary 1; National Thespians 4; Class Plays 3; Q.E.Q. 4; Pep Club 1, 2, 3; Cheerleader 1, 2, 4; Vocal Trio 2.

Don Roush

Tumbling Team 1; Intramural Sports: Basketball 1; Operetta 1; Cantata, Christmas 1, 2.

Mildred May Russell

Stutter and Strut 1; Los Buscadores 2, 3; Q.E.Q. 4; Pep Club 1; Music Clinic 2, 3; Operetta 3; Cantata, Christmas 1.

Mary Ann Sampson

National Thespian Society; Junior Dramatics 1; Ocksheperida Staff 2, 3, 4, Co-editor 4; Los Buscadores 1, 2, Secretary 2; Q.E.Q. 4; Quill and Scroll 3, 4; G.A.L. 2, 3; Music Clinic 3; F.T.A. 4.

Charles Samson

Student Council 2; Bronc Football 2; Colt Football 1; Colt Basketball 1, 2; Intramural Horseshoe 3; Bowling 2, 3; Pep Club 2; Operetta 3; Cantata 3; Hi-Y 2, 3.

Pete Schunk

Honor Society 3, 4, President 4; Student Council 1, 4; Class Officer, President 2; Bronc Staff 2, 3, 4, Editor 4; Los Buscadores 1, 2; Quill and Scroll 4; "S" Club 3, 4; Bronc Football 3, 4; Bronc Basketball 3, 4; Colt Football 2; Colt Basketball 1, 2; Intramural Volleyball 3, 4; Intramural Pong Pong 1, 3, 4; Tennis 1, 2, 3, 4; Golf 3, 4; Music Clinic 1, 2, 3, 4; Instrumental Quartet 1; Vocal Quartet 3, 4; Operetta 3, 4; Cantata, Christmas and Easter 3, 4; Hi-Y 2, 3; Prom Committee 3; Boys' State 3; Prom Server 2.

Homer Scott

Culver Military Academy, Culver, Indiana 1; Honor Society 3, 4; Student Council 3; Class Officer President 3, Vice President 4; Ocksheperida Staff 4; "S" Club 2, 3, 4, President 4; Bronc Football 2, 3, 4, Co-Captain 4; Bronc Basketball 2, 3, 4; Track 2, 3, 4; Music Clinic 2, 3; Hi-Y 2, 3; Prom Committee 3.

Ronald Shadoan

Tennis 1, 2; Music Clinic 2, 3; Vocal Quartet 3; Operetta 2, 3, 4; Cantata, Christmas, Easter 2, 3, 4; V.E.S. 1, 2; Camera 2, President 2.

Richard Sheldon

Student Council 1; Colt Football 2; Bronc Basketball 3; Colt Basketball 1, 2; Bowling 2, 3; Hi-Y 2, 3.

Richard Shelton

F.F.A. 2, 3, 4; Tumbling Team 2; Intramural Football 2, 3; Basketball 2, 3, 4; Volleyball 3, 4; Horseshoes 2; Ping Pong 3; Track 2; Hi-Y 2, 3; Rodeo Association 2, 3.

Shirley Shields

F.H.A. 2, 3, 4; Q.E.Q. 4; G.A.L. 2, 3, 4, Board Member 4; Pep Club 1, 2, 3; V.E.S. 1, 2, 3, 4, President 1, Secretary 2.

Jo Ann Skaar

Q.E.Q. 4; G.A.L. 2; Pep Club 1; Music Clinic 1.

Dwight Sobatka
Band 3, 4.

Monna Springer
Stutter and Strut 1; Pep Club 1; Q.E.Q. 4.

Marcus Stevens
Honor Society 4; Ocksheperida Staff 4; S.P.Q.R. 1, 2; Colt Football 2; Intramural Basketball 1, 2, 3, 4; Intramural Volleyball 2; Tennis 1, 2, 3, 4; V.F.W. Essay Contest 1st 2.

Sandra Steward
Ocksheperida Staff 4; Q.E.Q. 4; Music Clinic 1, 3, 4; Operetta 3, 4; Cantata 1, 2, 3, 4.

Leon Stiles
Stutter and Strut 1; Intramural Football Championship Team 2; Basketball 2, 3; Bowling 1; Baseball 2; Intramural sports award 2, Hi-Y 2.

Robert Stout
Stutter and Strut 1, 2; F.F.A. 3, 4, Basketball 2; Music Clinic 2, 3; Hi-Y 2, 3; Prom Committee 3; Second high individual in agronomy judging at Laramie 1952. F.F.A. Public Speaking 2, 3; F.F.A. Judging contest at State 2, 3.

Roberta Surrena
S.P.Q.R. 1, 2; Q.E.Q. 4; G.A.L. 2, 3, 4, Board Member 3; Intramural Basketball 3, 4; Volleyball 3, 4; Horseshoes 2; Bowling 3; Pep Club 2, 3; Music Clinic 2; Prom Committee 3.

Darrell Townsend

Marilyn Truitt
Stutter and Strut 1; F.H.A. 4; Q.E.Q. 4; G.A.L. 2; Tumbling team 1.

Faith Urion
Billings Senior High School, Billings, Montana 1, 2, 3; Student Council 1, 3; National Art Honor Society 4; Q.E.Q. 4; Intramural Volleyball 1; Music Clinic 1, 2, 3; Girls' Sextette 4; Operetta 1, 2, 3; Cantata, Christmas 1, 2, 3, 4; All Northwest States Music Conference 2.

Helen Urmson

Honor Society 3, 4, Secretary 4; Student Council 3, 4; Class Officer, Vice President 1, Secretary 3; Thespians 3, 4; Class Plays 3; Ocksheperida Staff 3, 4; Ock managing editor 4; S.P.Q.R. 1, 2; Q.E.Q. 4; Quill and Scroll 4; G.A.L. 1, 2, 3, 4; Cheerleader 4; Music Clinic 1, 2, 3, 4; Vocal Sextette 3; Operetta 3, 4; Cantata 3, 4; Prom Committee 3; F.T.A. 3, 4, Treasurer 4; Girls' State 3; A Cappella 2, 3, 4.

Chris Vilos

Natrona County High School, Casper, Wyoming 1, 2; Intramural Sports: Basketball 4.

Earl Voogd

F.F.A. 2, 3, 4; Intramural Sports: Basketball 2, 3, 4.

Keith Wagner

F.F.A. President 4; F.F.A. 1, 2, 3, 4; Hi-Y 3; V.E.S. 2; Sound System 2.

Dixie Walker

Honor Society 4; Ocksheperida Staff 4; Q.E.Q. 4, Secretary 4; G.A.L. 2, 3, 4; Pep Club 2, 3; V.E.S. 3; F.N.A. 4, Treasurer 4; F.F.A. Sweetheart 3; 4H Trip to Denver Round-up 4.

Kathryn Walsh

Q.E.Q. 4; G.A.L. 1, 2, 3, 4; Music Clinic 1, 2, 3.

Tom Warnke

Rosemary Weaver

F.H.A. 1, 2; S.P.Q.R. 2; Q.E.Q. 4; G.A.L. 2; Rodeo Association 2.

Robert Wilson

Student Council 1, 4, Vice President 4; Student Court Judge 1; S.P.Q.R. 1, 2; "S" Club 3, 4, Secretary-Treasurer 4; Bronc Football 2, 3, 4; Colt Football 1; Bronc Basketball 3, 4; Colt Basketball 1, 2; Track 3; Tennis 1, 2, 3; Golf 3, 4; Bowling 3; Hi-Y 2, 3; Prom Committee 3.

Ethel Wood

Junior Dramatics 1, 2; Art Club 4; F.H.A. 1, 2; S.P.Q.R. 1, 2; Q.E.Q. 4; G.A.L. 2, 3, 4; Intramural Sports: Basketball 2, 3, 4; Championship 2; Volleyball 2, 3, 4; Pep Club 2, 3; Prom Committee 3.

Bill Woolston

Bronc Basketball 1, 2; Intramural Sports: Football 1, 2, 3; Basketball 4; Ping Pong 1, 2; Tennis 3, 4; Music Clinic 3, 4; Operetta 4; Cantata, Christmas 4.

Mary Alice Wright

Stutter and Strut 2; Ocksheperida Staff 2, 3, 4; Art Club 3, 4; National Art Honor Society 3, 4; Quill and Scroll 3, 4; Music Clinic 1, 4; Prom Committee 3.

Allan Donston

Claude Hampton

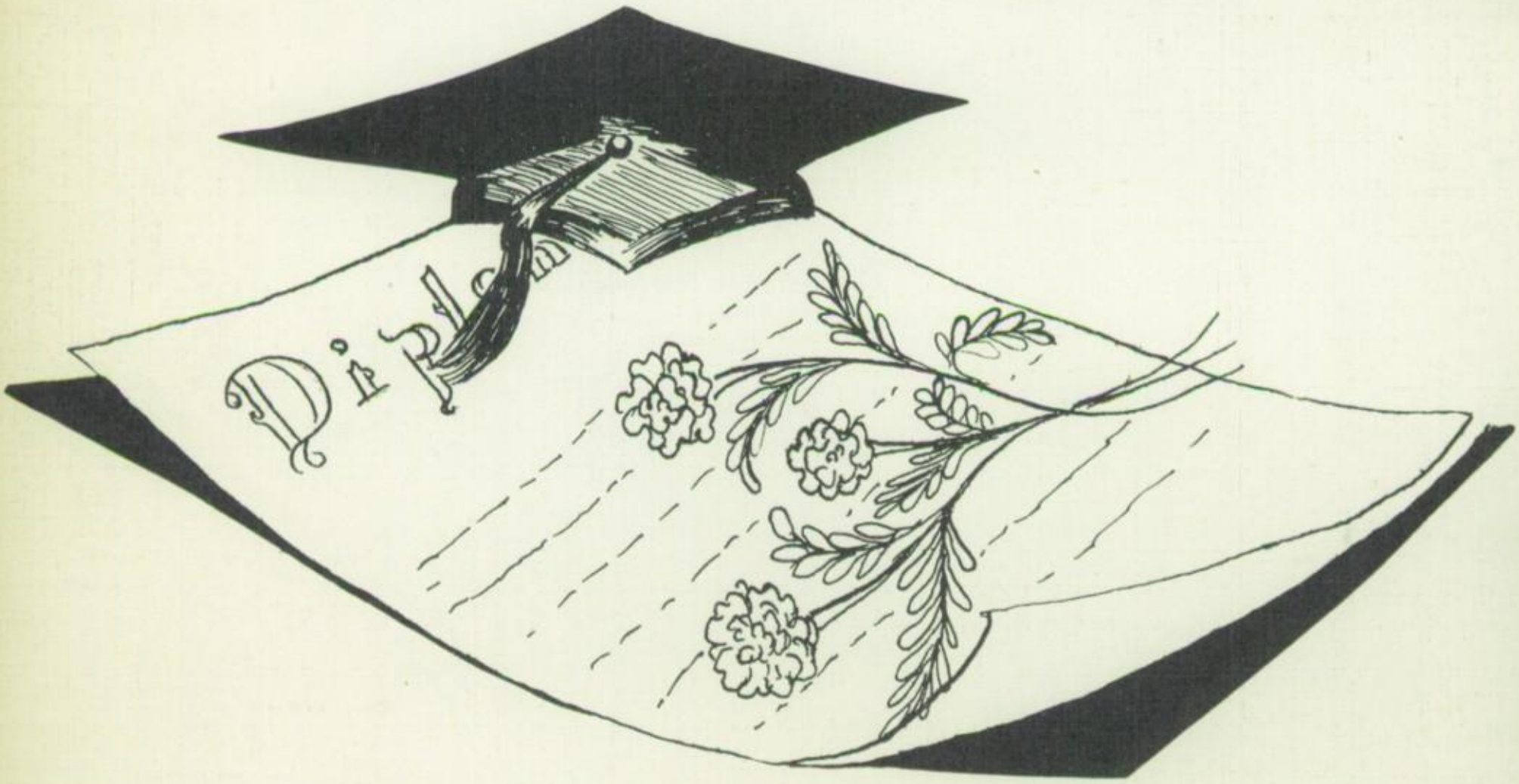

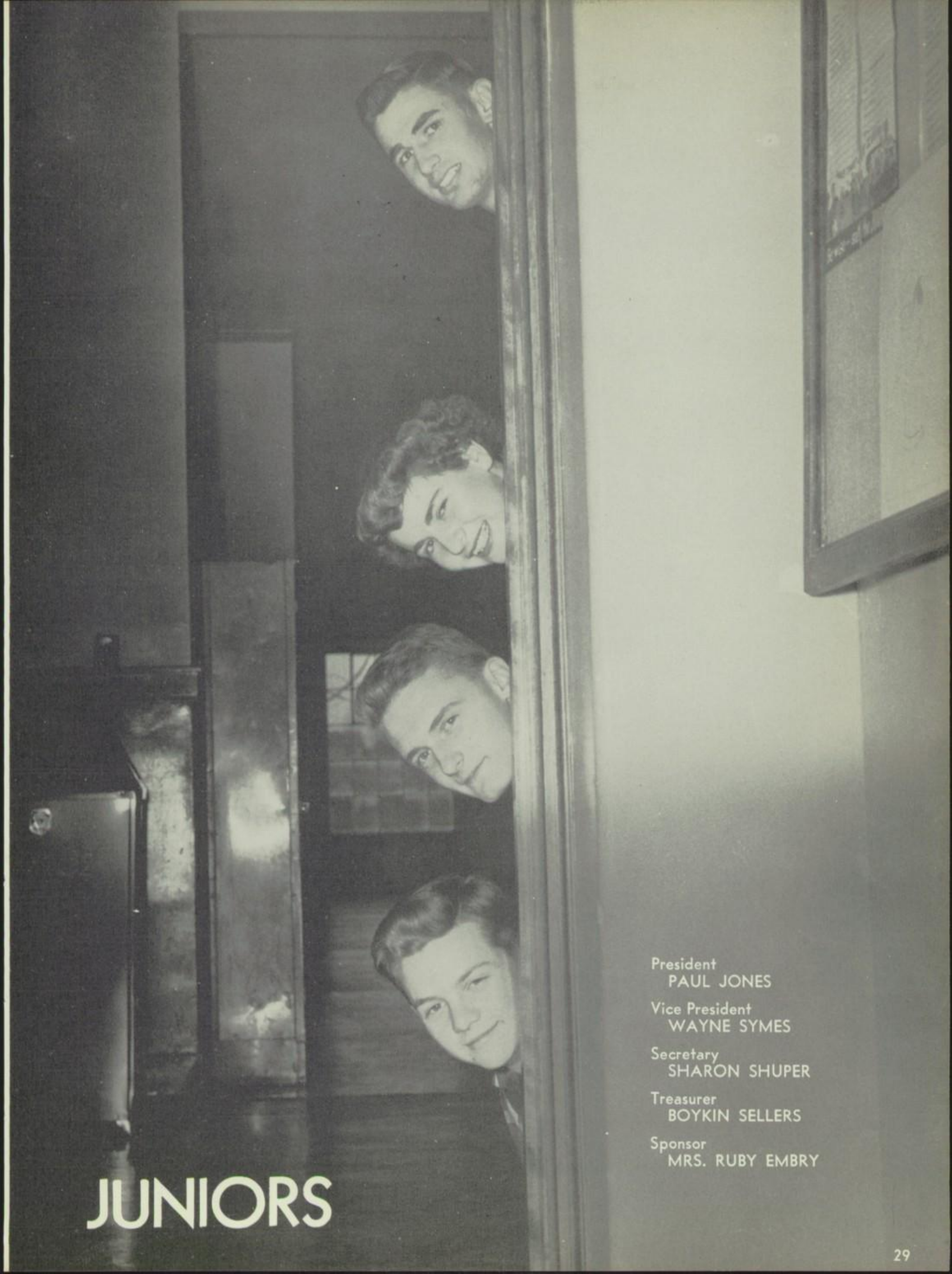

JUNIORS

President
PAUL JONES

Vice President
WAYNE SYMES

Secretary
SHARON SHUPER

Treasurer
BOYKIN SELLERS

Sponsor
MRS. RUBY EMBRY

Fourth row: Burt, Carolson, Gale Christy, Gary Christy, Anderson, Burd, Broon.
Third row: Birchby, Ballek, Baumgartner, Buckley, Cherri, Badgett, Cetrone.
Second row: Bales, Childress, Batt, Butkay, Aksamit, Buck.
Front row: Bell, Casper, Campbell, Bruere, Anderson.

Third row: Cox, Alfred Dobrenz, Albert Dobrenz, Freeze, Crawford, Cool.
Second row: Galloway, Gillette, Fox, Gibson, Coyne, Cooper, Elder, Dowling.
Front row: Franklin, Crumpacker, Gardner, Day, Ellis, French.

Third row: Hall, Hannum, Hamilton, Gorman, Larson, Jacobson, Jones, Ketcham, Kelly.
Second row: Kerns, Haynes, Gwinner, Kay, Kerbel, Heagy.
Front row: Kueffer, Jackson, Hoffman, Ingraham, Holcomb, Kavalok, Gooch.

Fourth row: MacLean, Price, Mentock, Pippin, Ley, Miech.
Third row: Moore, Miller, McGlothlin, Johnson, Monroe, Marosok.
Second row: Marosok, Palmer, Newlon, McClintock, Oelschlager, Meyer.
Front row: Post, Panetta, Nystrom, Leland, Martini.

Fourth row: Randall, Stevens, B. Stevens, Rowley, Rogers, Smith, Robertson, Reed.
Third row: Sellers, Rolston, Ritola, Sapp, Stroup, Smith, Stevenson, Scott.
Second row: Reynolds, Ramsey, Small, Schwartz, Robinson, Schopf.
Front row: Shell, Sheldon, Shuper, Scott.

Third row: Wagner, Tackah, Timm, Wilkerson, Vinzant, Williams, Schwartz.
Second row: Wolf, Tetschner, Zoutte, Waldheim, Wagner, Sturtz, Vuylsteke.
Front row: Watt, Varga, Wiberg, Fox, Walsdorf, Youngren, Turner.

SOPHOMORES

President
RICHARD KILPATRICK

Vice President
JON CORLEY

Sponsor
MISS BARBARA BARNES

Secretary
ROSEMARY SIEGOSKI

Treasurer
CAROL ROBERTS

Fourth row: Brown, Cooper, Aksamit, Bondi, Anderson.
Third row: Babione, Belding, Arbogast, Belish, Bohlin, Colman, Adams, Baldwin.
Second row: Allison, Algard, Booth, Brown, Beaton.
Front row: Boley, Belmont, M. K. Bondi, Bond.

Third row: Duncan, Delaney, Dygert, J. Eisele, L. Fox, Corley B. Eisele, Conley.
Second row: Donston, D. Fox, Erickson, Eagleton, Ford, Dean.
First row: Cooley, Elder, George, Dennis, Friar, Garretson, Driskill, Fraser.

Fourth row: Gillenwater, Gibson, Hannum, Hardesty, Grace, Hart.
Third row: Harrington, Haratyk, Greenhalgh, Heth, Hardee, Gooch.
Second row: Hape, Harris, Green, Hoyt, Giulio, Hill.
Front row: Gwinn, Glenn, Gorzalka, Hebrew.

Fourth row: Hutchinson, Kelley, Jenks, Kedl, Johnson.
Third row: Jacobs, Kilpatrick, Keister, Ireland, LaToush.
Second row: Kelsey, King, Jensen, B. Kinter, Kriz, Kerbel.
Front row: Johnson, Kuzara, Jacobs, Jackson, E. Kinter, Jayne.

Fourth row: May, McGlothlin, Middleton, McIntosh, Montgomery, B. May, D. May.
Third row: Laya, J. Montgomery, Laughrey, McCoul, Billy Miller, Macha.
Second row: Littler, Marosok, Linnett, Lupton, McClintock, Lindamood, McNickle.
Front row: Marquess, Martin, Betty Miller, M. Marquess, McGlothlin, Mills, Lopez.

Fourth row: Moore, Rudolph, Rulli, Powell, Oneyear, Richardson, Owen.
Third row: Reese, Roberts, Orr, Ralph, Muller, Nye.
Second row: Munson, Mueller, Pleyer, Roberts, Morrison, Rowland.
Front row: Pence, Reilly, Robb, Palmer.

Fourth row: Samson, Sturgeon, Sump, Talcott, Scott, Ruzila, Shellenburg, W. Smith.
Third row: Stevenson, Ruth Siegoski, Starks, Skaar, Schneider, Starit.
Second row: Soloman, Stockhouse, Shipley, Verna Sobotka.
Front row: Rust, Norma Smith, Rosemary Siegoski, Snyder, Vera Sobotka, M. Smith.

Fourth row: Toler, Wakefield, Talcott, Vilos, Wartensleben.
Third row: Tibbets, Weaver, R. Woods, Weese, Voogd, Tynan.
Second row: Willis, Wardlow, Warnke, West, Thomas, Walsh, Vinzant, Williams, B. Woods.
Front row: E. Woods, Trembath, White, Truitt, Yocum, Walthall, Turner, Weller.

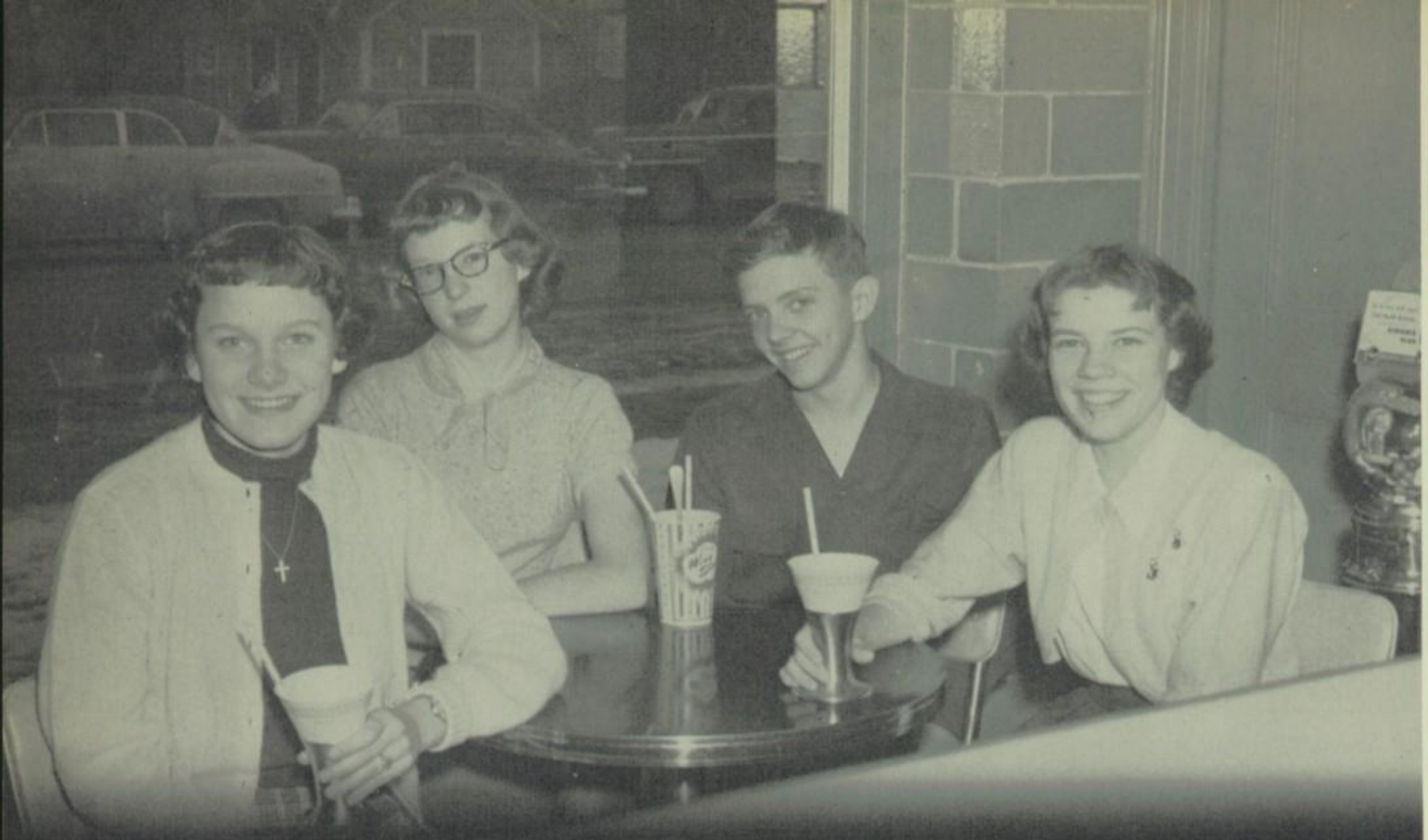

FRESHMEN

President
BOB SELLERS

Vice President
NANCY REINHART

Sponsor
MR. MERVIN L. BAUER

Secretary
PAT BEATON

Treasurer
DOROTHY GAMBLE

Fourth row: Albrecht, Bilyeu, Anderson, Cattrell, Allen, Burt, Anton, Bennett.
Third row: Burgon, Beaton, Bruere, Busch, Billings, Butler.
Second row: Carroll, Bentley, Bobbitt, Bracken.
Front row: Chew, Bondi, Anderson, Bales.

Third row: Dunlap, Dickenson, Fox, Clarkson, Corazza, Connolly, Colman, Fordyce.
Second row: Christensen, Sharon Christy, Freeman, Ferguson, Diers, Donnelly, Sharleen Christy.
Front row: Foss, Franklin, Joyce DePue, Coslett, Jean DePue, Gamble, Dawdy, Eisele.

Fourth row: Hofstad, Harrod, Green, Johnson, Guffey, Buck, Bushmaker, Harnish.
Third row: Gillette, Horton, Guerrero, Hopkins, Heaton, Gonder.
Second row: Henley, Goodman, Hammontree, Holsinger, Haler, Kay, Griffen, Holmden.
Front row: Hoyer, Johnson, Hart, Gulick, Grubbs, Bambolis.

Fourth row: Lesh, Larson, Koltiska, Keahey, Kutcher.
Third row: Kobold, Lehr, Keifling, Kuzara, Lente, Kenny.
Second row: Lund, Lilley, Ludecke, Krout, Madsen, Leis.
Front row: Larson, Koltiska, Landreth, Lodge.

Fourth row: B. McWilliams, Maxted, Minor, Moore, Meyer, O'Dell, Neal Mueller, Metzgar, May, Miller.
Third row: Neff, Nichols, Musgrave, McLendon, Marquess, Mulholland, O'Dell, Moser.
Second row: C. McWilliams, McCormack, Manderfeld, Meredith, Montgomery.
Front row: Munson, Merha, Martini, Meyer, Morel.

Fourth row: Poehler, Price, Pelesky, Rucki, Phillips, Paddock.
Third row: Roberts, Randall, Robinson, Peck, Pearson.
Second row: Rice, Regelin, Pratt, Rudolph, Ritola, Reinhart, Rhine, Rader.
Front row: Piasecki, Renkel, Robinson, Reynolds.

Fourth row: Schilling, Sparks, Schaffer, Sortor, Smith, Sellers.
Third row: Spenser, Shillinger, Sterck, Small, Smith, Russell.
Second row: V. Stiles, Scherry, Schunk, Slagle, Sampson.
Front row: Smith, Spear, Sells, M. Stiles, Silla.

Fourth row: Wimer, Wolfe, Williams, Wolfe, Woods.
Third row: Wilson, Sullivan, Walsh, Wintermute.
Second row: Talcott, Tetschner, Sullivan, Tarry, Wolf, Yost.
Front row: Wilson, Townsend, Zamorra, Weburg, Vine, Toohey, Storm.

Organizations

Arsenic and Old Lace

High School Auditorium
FRIDAY, DECEMBER 12, 1952
8:00 P. M.

Students - - - - - 35c

SHERIDAN HIGH SCHOOL
VOCAL MUSIC DEPARTMENT
Presents
"THE PIRATES OF PENZANCE"
By
GILBERT AND SULLIVAN
FEB. 16
S. H. S. AUDITORIUM
Adult Admission 60c
8:00 p.m.
203

1952-1953 Nº 221
STUDENT CARD
THIS IS TO CERTIFY that the person whose name appears on this card is a student of good standing in Sheridan High School, and entitled to student privileges.
Name Jane Doe
Home Room Teacher Miss Jackson

S. H. S. VOCAL MUSIC DEPT.
— presents —
"The Desert Song"
by SIGMUND ROMBERG
S. H. S. Auditorium
MARCH 21 — 8:00 P. M.
Adults, $1.00
Nº 197

SHERIDAN HIGH SCHOOL
A Cappella Choir Concert
TUESDAY, NOVEMBER 14, 1950
8 o'clock — S.H.S. Auditorium
ADULT TICKET 50c

SHERIDAN HIGH BAND
PRESENTS
"SHABOW SHOW"
8:00 P. M.
WEDNESDAY, FEBRUARY 18, 1953
HIGH SCHOOL AUDITORIUM
ADMISSION—
High School Students 50c
Tax Included
Nº 671

OFFICERS

President
PETE SCHUNK

Vice President
SAM DAY

Secretary
HELEN URMSON

Treasurer
MARTHA POWELL

NATIONAL HONOR SOCIETY

MEMBERS

Homer Scott
Marcus Stevens
Don Rolston
Paul Anderson
John Kidd
Marilyn Marshall
Gretchen Hartwig
Clara Blakeman
Clarice McIntosh
Winifred Huff
Dixie Walker
Natalie Owen
Judy McDowell
Pete Schunk
Sam Day
Helen Urmson
Martha Powell

Members of the National Honor Society are chosen by a student-faculty vote at elections held every spring and every fall. Fall elections are open to members of the senior class only, while spring elections include members of the out-going junior class as well as members of the senior class. Only the upper one-third of the two classes is eligible to be put on ballot, and from that group only a certain percentage of the entire class enrollment can be voted upon. Not only scholarship, but also service, character and leadership are considered for election to the Honor Society.

Student Council

JUNIORS

Gale Christy
Gary Christy
Paul Jones
Frances Kerbel
Stephen Rogers
Boykin Sellers
Henry Stevens
Wayne Symes

SENIORS

Paul Anderson
Ronald Bodine
Sam Day
Gretchen Hartwig
Judy McDowell
Bill Hott
Clarice McIntosh
Pete Schunk
Helen Urmson
Bob Wilson

OFFICERS

President ..... SAM DAY
Vice President ..... BOB WILSON
Secretary ..... CLARICE McINTOSH
Sponsor ..... MR. MAJOR

FRESHMEN

Eddie Pearson
Albert Smith
Ray Fox
Dave McIntosh
Phil Robinson
Pat Beaton
Nancy Pelesky

SOPHOMORES

Don Carroll
Jon Corley
Tom Ireland
Richard Kilpatrick
Paula Jackson
Bonnie Walthall
Jack Samson
Ada King

Girls' State

AMERICAN
LEGION
AUXILIARY

First row: Natalie Owen, Jean Turner, Gretchen Hartwig, Judy McDowell.
Second row: Helen Urmson, Martha Powell, Clarice McIntosh, Elizabeth Bentley.

WONDERFUL WYOMING GIRLS' STATE

Wonderful Wyoming Girls' State is an organization sponsored and directed by the American Legion Auxiliary. Girls' State was first organized in 1941 and weekly sessions are held each year on the campus of the University of Wyoming at Laramie in the month of June. Delegates to these sessions are selected in the spring of their Junior year.

These representatives are selected from a list recommended by the principal of the high school, attesting their qualification of leadership, scholarship and character.

The objective of Girls' State is to provide citizenship training for girls of this high school age group; to afford them an opportunity to live together as self-governing citizens; and to inform them about the duties, privileges, rights, and responsibilites of American citizenship, in order that they may understand and participate in the functioning of their government.

Sponsoring organizations for the girls of 1952 Girls' State were as follows: B.P.W., Eagles Auxiliary, P.E.O., Sheridan Woman's Club, V.F.W., A.A.U.W., Ranchester Woman's Club, and Big Horn Woman's Club.

Boys' State

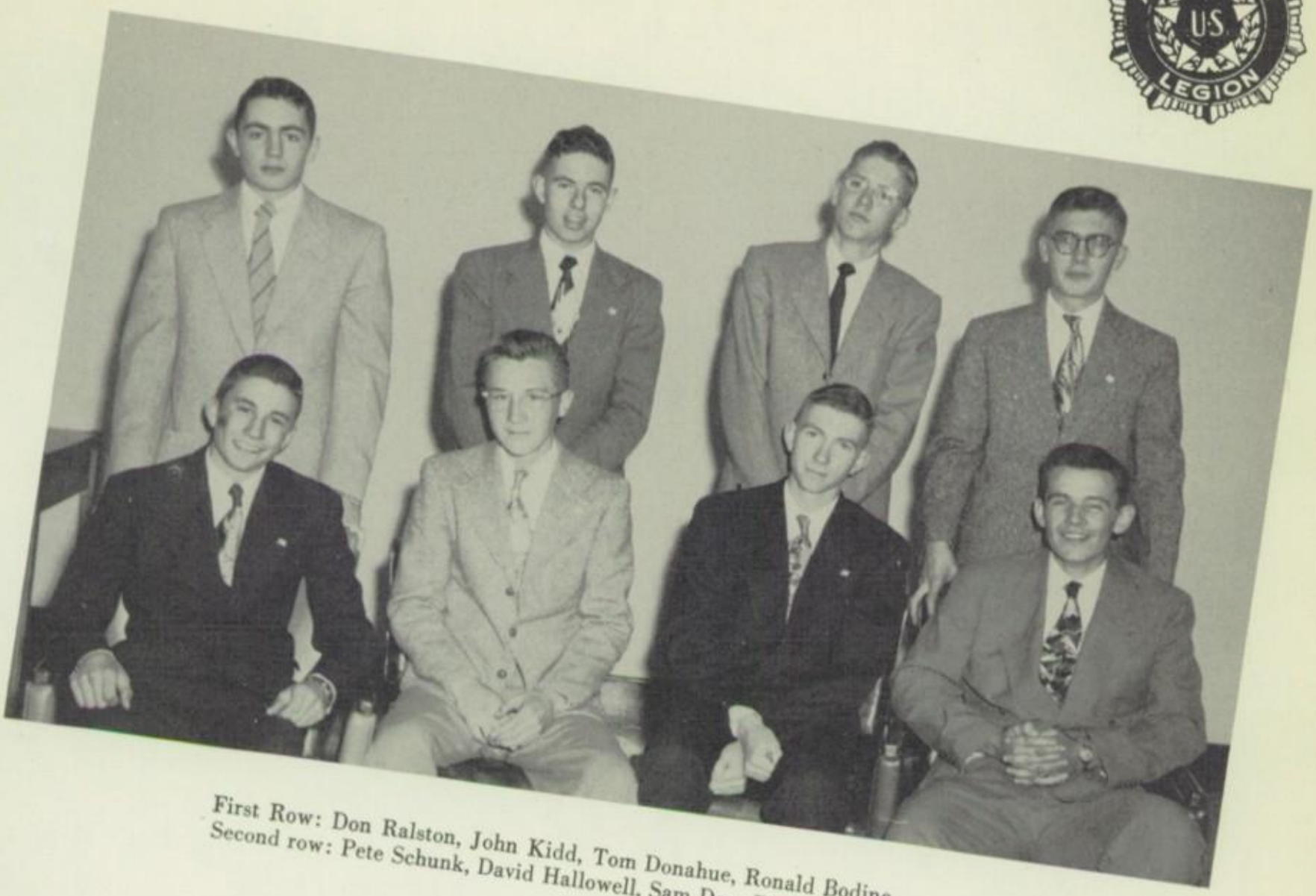

First Row: Don Ralston, John Kidd, Tom Donahue, Ronald Bodine.
Second row: Pete Schunk, David Hallowell, Sam Day, Paul Anderson.

WONDERFUL WYOMING BOYS' STATE

Boys' State is an annual event sponsored by the American Legion. Sessions are held at the beginning of every summer vacation period at the University of Wyoming camp located at Centennial, Wyoming. Junior boys are eligible and are chosen by sponsors near the end of their Junior year.

The objective of Boys' State is similar to that of Girls' State which is summarized on the preceding page. In addition to those activities mentioned the boys have a week of active, outdoor, recreation which has been directed in recent years by former Wyoming basketball star, Kenny Sailors.

The week is climaxed with a trip to Cheyenne. Highlights of this trip are a tour of the capitol building, a visit to the governor's mansion, and a closing dinner ceremony.

Sponsoring organizations for the boys of 1952 Boys' State are as follows: American Legion, Eagles, Lions' Club, Kiwanis Club, Rotary Club, Elks Club, and Ranchester Rotary Club.

Fifth row: Beaton, Rhein, Balden, Bates, Andrews, Brommer, Dustin, Bergman, Allen, Jordan, S. Owen, Pence, Lindamood, Barker, Eagleton, Sampson, Marshall, Mooney, Marschang.
Fourth row: Jenks, Skaar, Russell, McIntosh, Buck, Moon, Boyd, Edwards, Blakeman, Weaver, Ellis, Steward, Springer, Reynolds, Surrena, Kaiser, Matejovitz, Pleyer.
Third row: Truitt, Powell, King, Wright, Phillips, Wood, Bordeaux, Bohlin, Rose, Hoyt, McCarthy, Gwinner, Foster, Shields.
Second row: Foss, Hammerly, Frere, Baker, Jacobs, Palmer, Urion, Pearce, Urmson, McDowell, Mock, Matthews.
Front row: Huff, Walker, N. Owen, Hartwig.

Q.E.Q.

Q.E.Q. is a Senior Girls' Organization sponsored by Miss Agnes Koehler. Among the many activities are the annual Mother and Daughter Tea, Christmas Dinner Drive, and the Valentine Dance. The officers are as follows: Winifred Huff, President; Gretchen Hartwig, Vice President; Natalie Owen, Secretary; and Dixie Walker, Treasurer.

MOTHER and DAUGHTER TEA

Fourtn row: King, Meyer, Sampson, Boyd, Kerns.
Third row: Bruere, Powell, Beaton, Hartwig, Jenks, Boley.
Second row: Watts, Rowland, Marquess, Bales, Kueffer.
Front row: Bergman, Owens, Urmson, Dennis.

-Hi Pat -
Well it won't be long now until we come up down to the beach and take a swim without thinking of our lessons. 2 thinks for a real swell wonder-ful kid Good of Luck
Mary a.

F. T. A.

The purpose of the John J. Early Chapter of the Future Teachers of America is to entice the interest of young people to enter the teaching profession. Throughout the year, speeches have been made by several different teachers offering valuable information pertaining to the abilities, preparation, and salaries in the teaching profession. F.T.A. was organized on February 19, 1952. Miss Dorothy Waisner is the sponsor. Officers are as follows: Natalie Owen, President; Marita Dennis. Vice President; Helen Urmson, Treasurer; Charlotte Bergman, Secretary.

Second row: Mr. Cloyd, Sponsor; Keahey, Smith, Price, Mulholland, Dobrenz, Burt.
Front row: Gillette, Babione, Neal, Hall, Kelley, Swartz.

V.E.S. and

Sound System

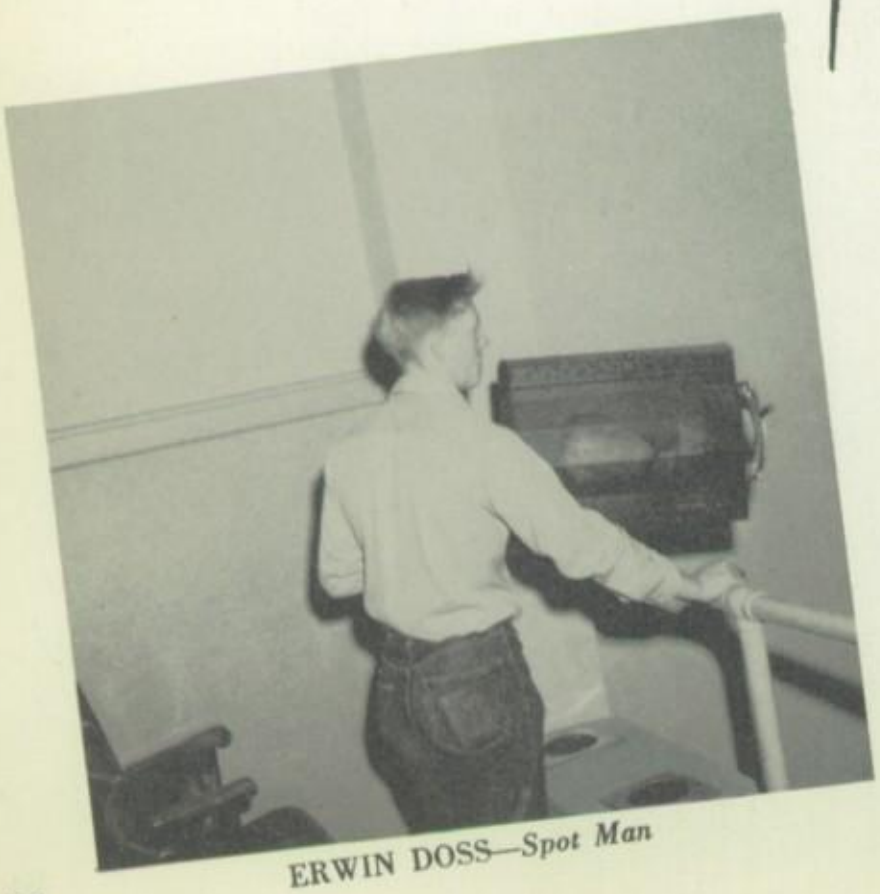

ERWIN DOSS—*Spot Man*

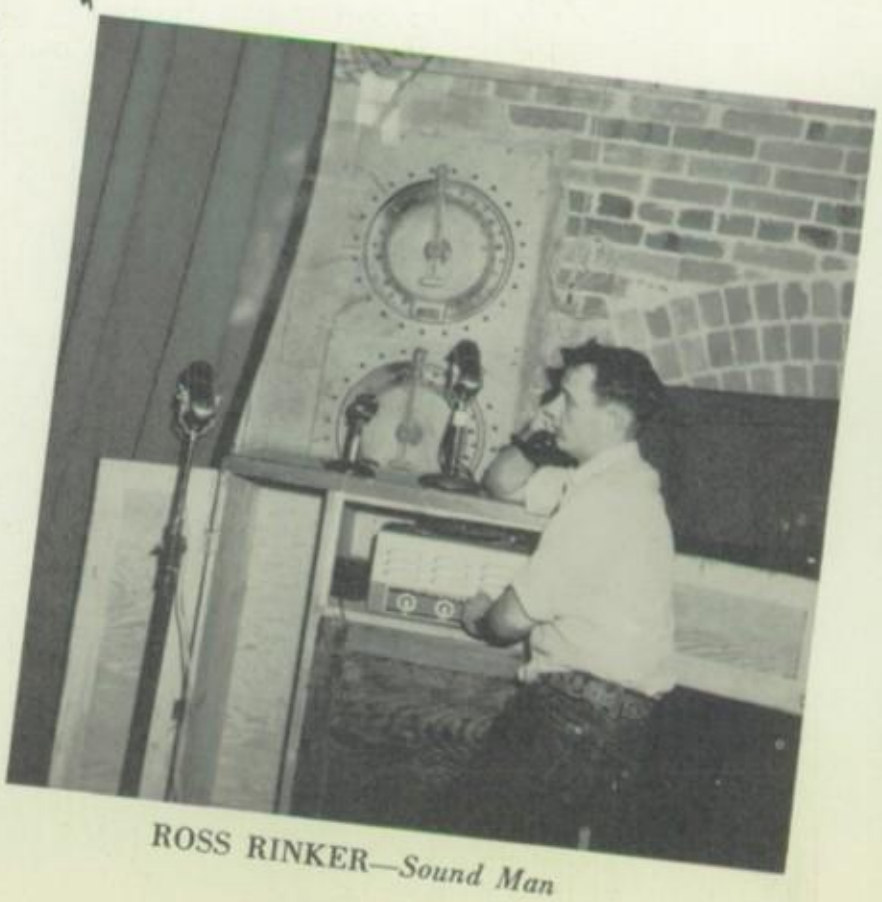

ROSS RINKER—*Sound Man*

Fourth row: Starks, Lindamood, Soloman, Green, Marosok, Andrews, Bohlin, Vincent, Brommer, Belish.
Third row: Boley, Jackson, Brown, Buck, Arbogast, Moon, Bruere, White, Allison.
Second row: Morel, Frere, Turner, Nystrom, Christensen, Billings, Rose, Hammontree, Bentley.
Front row: Oelschlager, McIntosh, Huff, Walker.

F.N.A.

The purpose of the Future Nurses of America is to acquaint the members with nursing and nursing institutions. Speeches have been made by those who are established in the field of nursing, and various films have been shown throughout the year. F.N.A. was organized in the fall of 1952. Officers are as follows: Clarice McIntosh, President; Winifred Huff, Vice President; Ida Oelschlager, Secretary; Dixie Walker, Treasurer; Delores Mathews, Program Chairman. Miss Agnes Koehler is the sponsor.

RUTH K. LARSEN, R. N.
School Nurse

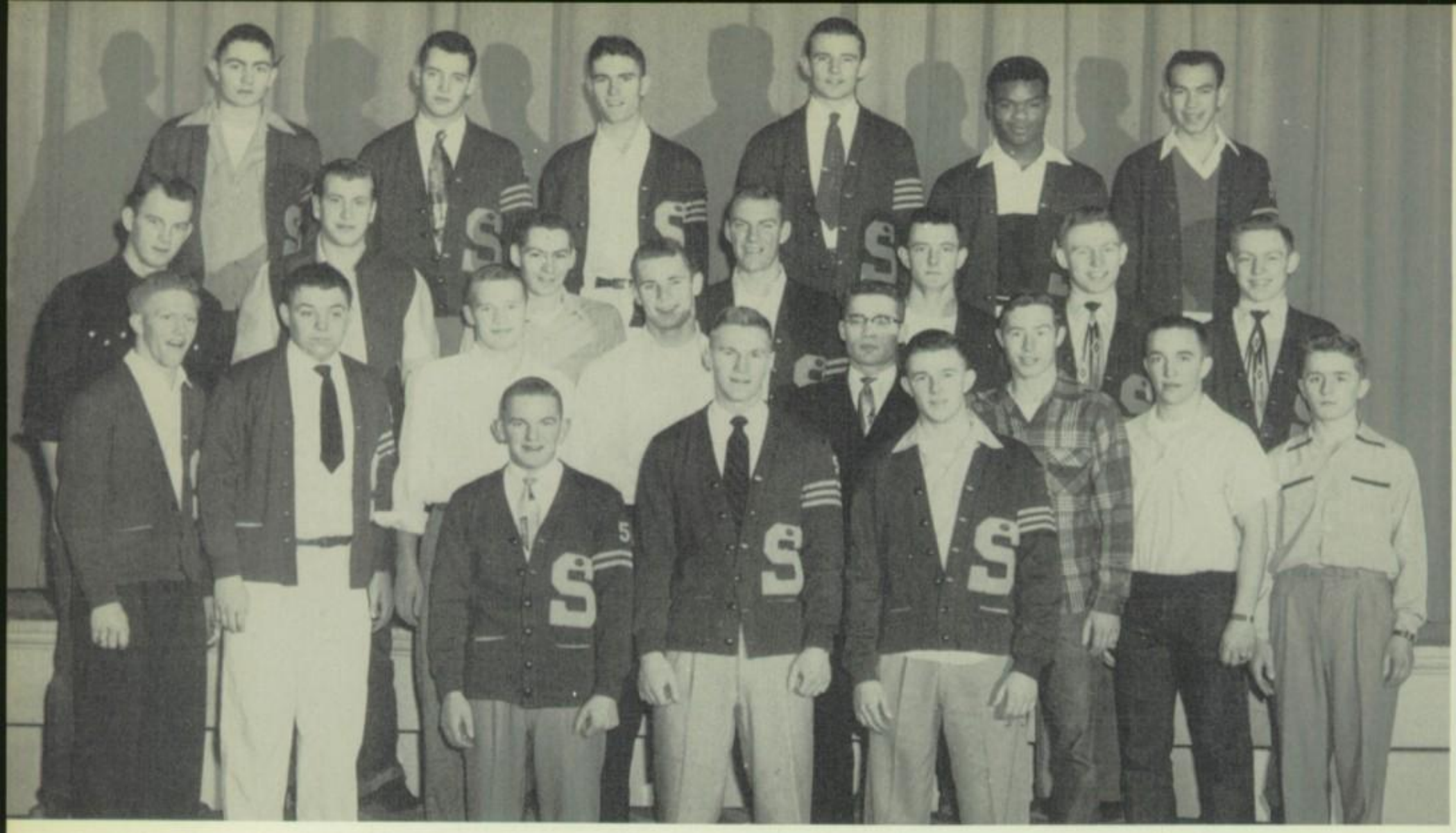

S Club

Fourth row: Schunk, Gray, Hott, Bodine, Wilkerson, Williams.
Third row: Reed, Moore, Grevesen, Lindstrom, Rinker, Gary Christy, Gale Christy.
Second row: Doss, Johnson, E. McGlothlin, Zowada, R. McGlothlin, Bingemer, Toler, Tynan, Mgr.
Front row: John Legerski, Vice President; Homer Scott, President; Bob Wilson, Secretary.

"S" Club is the honorary lettermen's organization for athletes in S.H.S. Membership is restricted to boys who have earned a letter in varsity sports (football, basketball and track). In order to maintain membership, members must give service and co-operation and show interest in the club. Among their activities are the annual initiation and the "S" Club Dance. They are also in charge of the concession stand at the school basketball games. The "S" Club has its own constitution and strives constantly to improve its great organization.

Departments

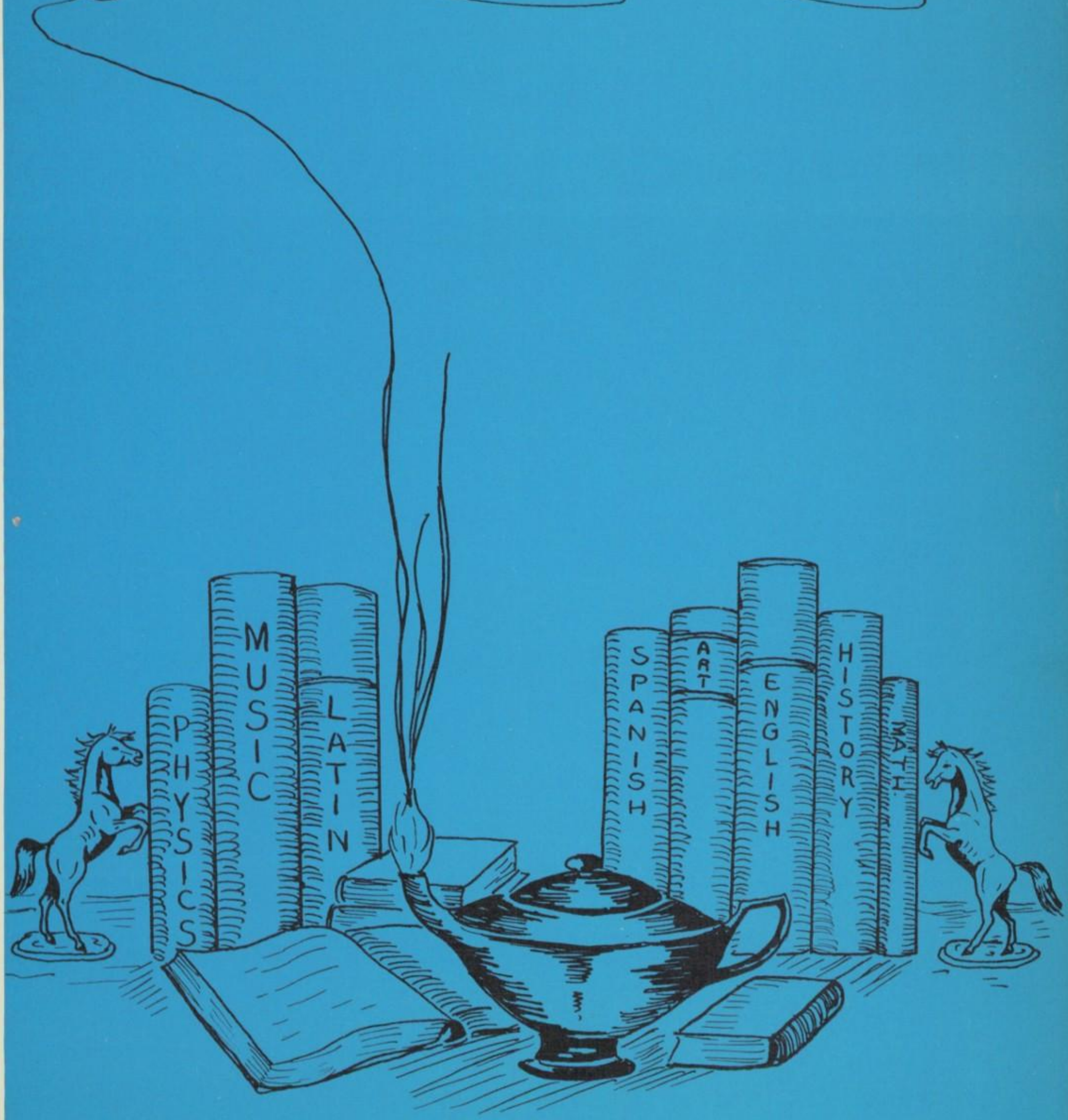

Publications

Bronc Staff

Co-Editors ..... Clarice McIntosh
Pete Schunk
Subscription-Editor ..... Norah Moon
Typing Editor ..... Evelyn Bylund
Layout Editor ..... Martha Powell
Advertising Editor ..... Wayne Symes
Photographer ..... Dick Minick
Sponsor ..... Miss Ruth Guyer

SENIORS
Clarice McIntosh
Pete Schunk
Norah Moon
Evelyn Bylund
Martha Powell
Jo Chernick
Dick Minick

JUNIORS
Twila Kavalok
Audrey Gwinner
Gail Burd
Wayne Symes
Janet Holcomb
Don Jacobson
Henry Stevens
Barbara Schopf
Anne Robinson

SOPHOMORES
Rosemary Siegoski
Gwen Fitzgerald
Paula Jackson
Tom Tynan
Phil Hannum

Exchanging Ideas

JOURNALISM WEEKEND

Laramie, Wyoming

We Could Make Such Beautiful Music Together

HE OCKSI EP RIDA

"CAMP CRIE

SHERIDAN HIGH ... IDAN, W ... AV. FEBR ... $1.00 Per Ye

Takes a Holid

a Holiday," a play
ritten by Alberto
rewritten for the
by Walter Ferris,
at the high school
:00 on March 6,
direction of Miss
amatics instructor
ool.
des Glenrae Jenks
oman of twenty-
beautiful, whose
a restrained rest-
nger; Don Kenny
rt, a fair man of
an air of health
ing; Twyla Bates,
ephanie, a dark,
us woman with a
husky voice
the Princess
woman, m
Skip J
a bluff
year
Pa
be
tw
pa
Nyst
ica,
4 sol

Major Whitread, a lean, tanned, distinguished soldier about forty; and Clara Blakeman and Gary Carlson as Cora, the maid, and Fidelo, the butler, respectively.

Pierson is the stage man-
ry Ann Beaton, assistant
ger, and Clara Blake-
r.
as follows:
ma Rose, chair
ell, Jo Ann Pa-
ews, and Mary
terman
ility has been
McEwan, who,
tor, has designed
scale drawings of
an, and will build the
set.

rowns
heart'

A. Chapter
wen Fitz
ore. C
half ir
ir a
es
p,
G

N. A., A Cappella
A. L. and is secre-
. In addition she is
ampion of S. H. S.
ceive a blue jacket
F. F. A. boys'
lled with "Chapter

rowned "F. F. A.
Bob Rolston at the
A. dance January
elected by secret
F. F. A. members
Walker was last
art.

Honor Society Prepares For Valentine's Day

Members of the National Honor Society are currently making plans for their annual school Valentine sales. Left to right, the members pictured above are: Back
Rolston, Ma
Second row-Natalie Owen, Di
Walker, Marilyn Marshall, C
chen Harwig, Judy McD
Clarice Mo
ra Bla

Gretchen Hartwig, Mary Ann Sampson
Natalie Owen, Helen Urmson
Judy McDowell
Marilyn Edwards
Paul Anderson
Marjorie King
Marilyn Marshall
Marlene Andrews
Journalism Class

Editors in Chief
Managing Editors
Typing Editor
Exchange Editor
Sports
Cartoons
Business Manager
Subscription Manager
Assistants

...sical mu-
...ion, will have its premier showing in the High School Auditorium, February 18 at 7:30 p. m. This gigantic spectacle, which features 15 sparkling acts, including drama, satire, comedy, walk-ons, and musical skits, will be introduced in Sheridan for the first time.

...cepted At Julliard

Pat Sabo, a member of th
graduating class, is now a st
of violin in the famed Juil
Music School in New York C

Juilliard is one of the most di
ficult schools in the world in which
to gain enrollment. Since Juilliard
is world recognized, select students
from all corners of the globe at-

Dan

ago whe
e fur
ed M
a b
le
up
as
t
y
esn
as I
or
I pu
in bu

It Mos
Millweed
refarriated I want
I hav centemential at
it and I wants it back,
otta take my gal fre
d Show, the play, an
am on the money!
erlps—ya can't do all
n 97c.
Blister hed Milkweed
I'm fluenchial aroun

I divid up and we kle
uniery statue up and
frens.
hat Milkweed is a m
he shore beliefs in g
vhat he puts in.
am your fren
Cactus Don

a Rages

acquire more mem-

To Sell Valentines

Mr. William Avery, band instruc-

artists as Nathan Milstein and

ture Of
Week

Dave McIntosh is the artis
an oil painting of a quarter h

Left to right: Mary Alice Wright, Marjorie King, Barbara Kerns and Donna Palmer.

NATIONAL ART HONOR SOCIETY

The National Art Honor Society has been one of Sheridan High School's many organizations for four years and is the only Chapter in Wyoming. To become a member a student must have a B average in Art and a C average in all other subjects. He must maintain high moral and ethical standards.

Administration

MRS. DAVID AVERY

Phillips University; Colorado College of Education; Art Institute of Chicago; Butler University.
Subjects: Art, Art Craft, Oil Painting
Sponsorship: Art Club, National Art Honor Society

CERAMICS

CHRISTMAS MURAL and INDIVIDUAL CHRISTMAS CARDS

EVERYDAY CLASS

Third row: Christy, Kidd, Kedl, McIntosh, Martini, Woods, Bruere, Pierce.
Second row: Bell, Baldwin, Mullholland, Larson, King, Wright, Urion, Renkel, Jayne.
Front row: Palmer, Laughrey, Kerns, Gooch, Kavalok.

Art Club

Anyone receiving a semester A automatically becomes a member. The students receiving the most semester A's are officers. The membership is honorary and there are now 22 members. This year's officers were as follows:

President ..... Marjorie King
Vice President ..... Donna Palmer
Secretary ..... Barbara Kerns
Treasurer ..... Twila Kavalok

Future Homemakers of America

Fifth row: Wardlow, Warnke, Owen, Harris, B. Miller, B. Pence, Griffin, Goodman, J. Wolf, Vuylsteke.
Fourth row: McGlothlin, Hape, Gillette, Robb, Bergman, Lupton, Arbogast, Starrit, French, Shields.
Third row: Frere, Foss, Christy, Freeman, M. King, Powell, McClintock, Colman, B. Kinter, A. King, D. Hoyt, Mooney.
Second row: Hamerly, Lopez, Truitt, Merha, Montgomery, Carroll, R. Hoyt, Mathews, Palmer, Kueffer, Marquess.
Front row: Jackson, Foster, Oelschlager, Huff, Y. Pence, Wagner, E. Kinter.

MISS LEONA GRAEPP
Sponsor
Iowa State College; Concordia College;
North Dakota State Ag. College.

New District Chairman of F. H. A.

Paula Jackson, right, is the new District Chairman. With her is Maxine Boyd, the out-going chairman.

The Future Homemakers of America was organized in 1945. Any girl who has taken one year of homemaking or who is enrolled in homemaking is eligible to join this organization. The Sheridan Chapter is one of the largest in the state.

Future Homemakers of America

F.H.A. Officers

President ..... Winifred Huff
Vice President ..... Virginia Wagner
Secretary ..... Gwen Fitzgerald
Treasurer ..... Ida Oelschlager

Historian ..... Yvonne Pence
Parliamentarian ..... Lula Foster
Reporter ..... Roberta LaToush
Song Leader ..... Evelyn Kinter
Pianist ..... Paula Jackson

Sewing Along!

Now put your pin right here!

Dramatics

Thespians

Third row: McEwan, Jacobson, Johnson, Rinker, Maxwell, Dunne, Kenney, Smith.
Second row: Urmson, Beaton, Bates, Marshall, Panetta, Rose.
Front row: Brewer, Sponsor; Bohlin, Ramsey, Hartwig, Pearce, Hoyt, Nystrom, Ingraham.

MISS ZANE BREWER
Henderson State Teachers College; University of Oklahoma. Sponsorship: Thespians.

Feud between Jonathan and Mortimer with Abby, Martha and Einstein looking on.

Junior Class Play

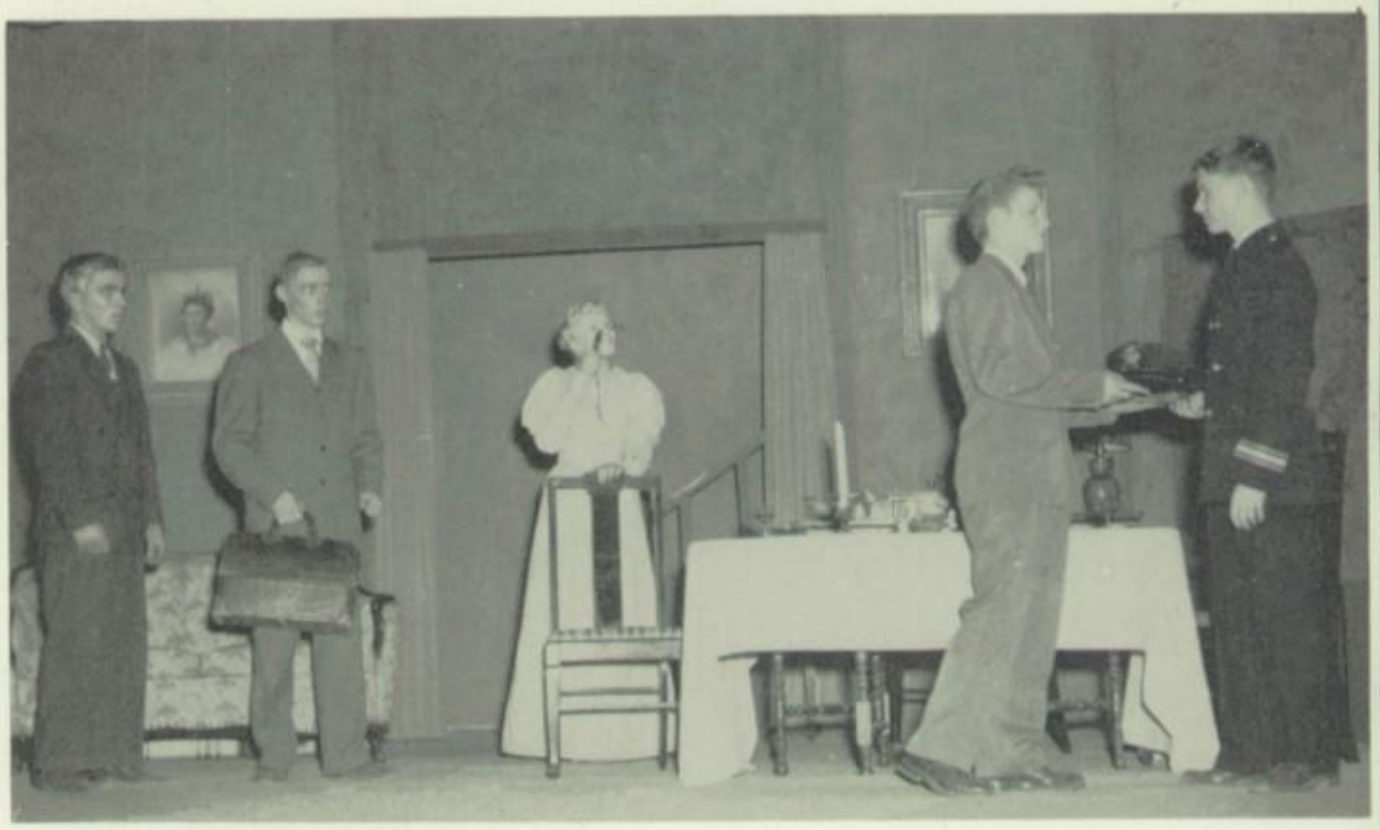

Abby and Martha saying goodby to their visitors.

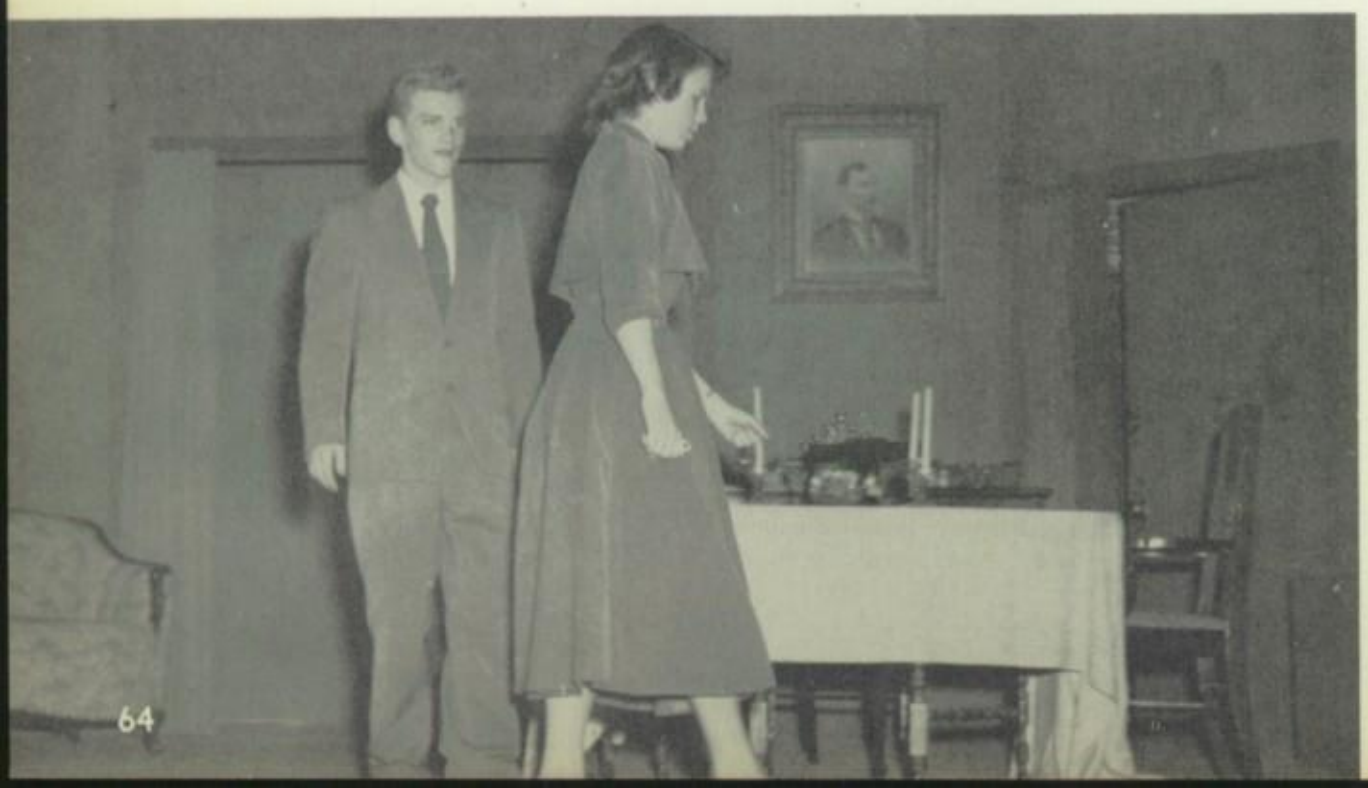

Elaine seems to be in deep thought, doesn't she?

Einstein and Johnson talking it over.

Arsenic and Old Lace

Officer Rooney's entrance on the scandal.

Sitting on the secret.

Stutter and Strut

Fifth row: Roberts, Skaar, Palmer, King, Rowland, Baldwin, Laughrey, Moser, Moore, Gillette, Kriz, Morrison, Driskill, Snyder.
Fourth row: Brown, Wilson, Tetschner, Rudolph, Reinhart, Marosok, Williams, Marquess, McNickle, Holsinger, Hoyer.
Third row: Smith, Weberg, Montgomery, Burgon, Christy, Ritola, Beaton, Franklin, Renkel, Larson, George, Rice, Sherry.
Second row: Lopez, Spear, Bentley, N. Marquess, Bruere, Toohey, Holmden, Bondi, Storm, L. Marquess.
First row: Boley, Beaton, McGlothlin, Christy.

"Talking it over."

'What is he doing?"

Agriculture

A. M. HARTWIG
Montana State College; Chicago University; University of Michigan; University of Wyoming.
Subject: Agriculture.
Sponsorship: Future Farmers of America

Fifth row: Dygert, Albert Dobrenz, Delaney, Ritchie, Middleton, Swartz, Hamilton, Alfred Dobrenz, Crawford, Reed, Rudolph, Neeriemer, Scott, Jerry Randall, Pippin, James Randall.
Fourth row: Wartensleben, Haratyk, Weaver, Miech, Dowdell, Cooper, Sullivan, Schaffer, Richardson, Wilson, Baumgartner, Freese, Carl Smith, Koltiska, Montgomery.
Third row: Hofstad, Voogd, Miller, LaToush, Neff, Anderson, Belding, Corley, Gooch, Eisele, Harrington, Tibbets, Stout, Harrington, Babione.
Second row: Wiberg, Jacobs, Kobold, Smith, Connolly, E. Voogd, D. Connolly, Craig, Tynan, Fox, Wolfe, May, Rucki.
Front row: Mr. Hartwig, B. Rolston, Shelton, Wagner, Lythgoe, D. Rolston, McClure, Keahey.

Stock Judging

Miech, Neeriemer, Shelton, Rolston, Stout

F.F.A. Sweetheart

GWEN FITZGERALD

Public Speaking

Second row: Neeriemer, Lythgoe, Shelton, Reed, B. Rolston, Wartensleben.
Front row: Fox, Connolly, Rolston, Schwartz.

Basketball

Second row: Dobrenz, Hamilton, Rudolph, Reed, Crawford, Rolston.
First row: Fox, Miech, Stout, Schwartz, Craig.

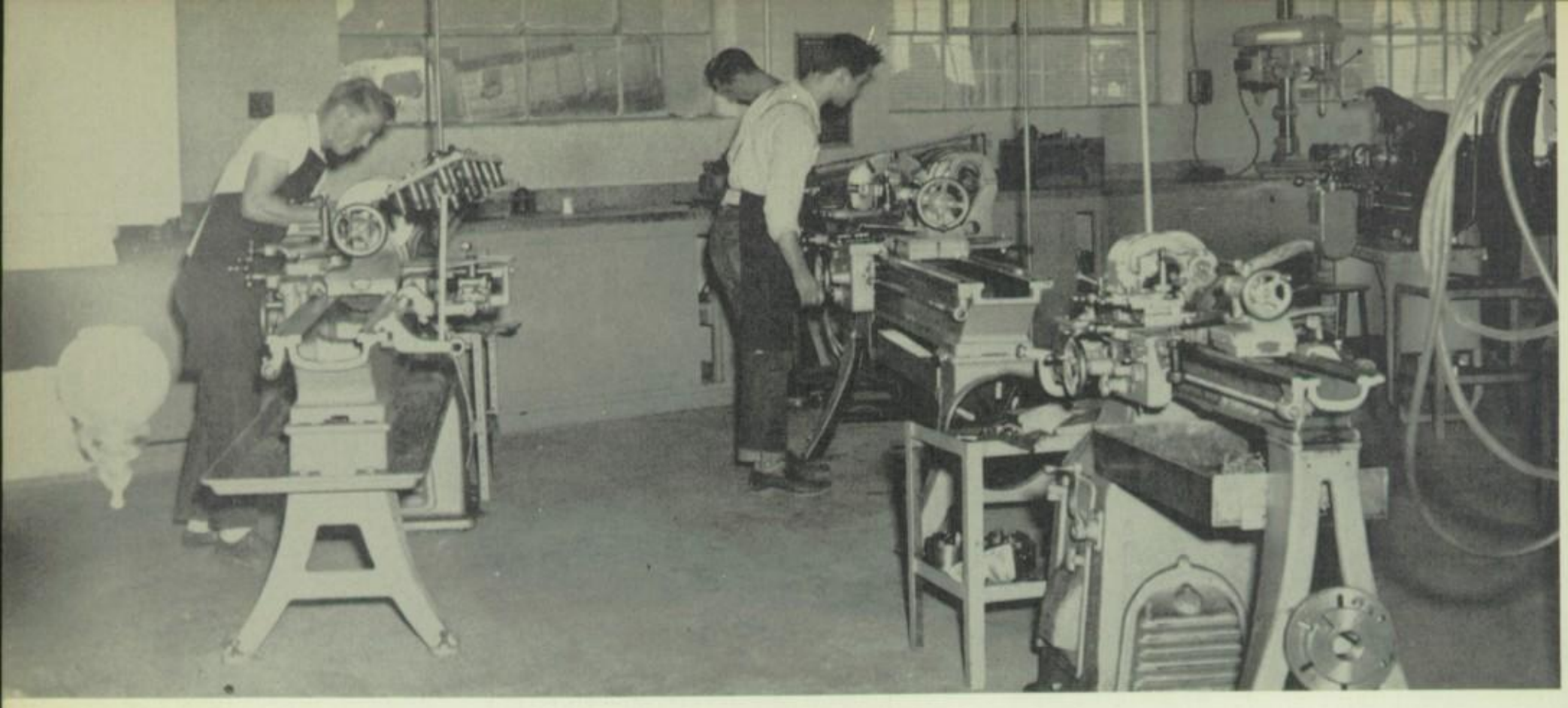

MACHINE SHOP

OAKLEY H. MOORE
Northwest Missouri Teachers College; University of Missouri. Subjects: Indistrial Arts.

Industrial Arts

JAMES W. MARTIN
University of Tennessee; University of Wyoming. Subjects: Gen. Shop, Health, Coach.

WOODWORKING

OCCUPIED

Industrial Arts is composed of woodworking, machine shop, and mechanical drawing classes. The teachers are: Mr. Earl V. Carlson, Mr. Oakley Moore, and Mr. Jim Martin. Sheridan High School has one of the most modern and well equipped shops in the state. Many students take advantage of the fine skills offered in this department.

MASTER DRAFTSMEN

Girls' Athletic League

Fifth row: Hoyer, Rhienhart, Ludecke, Townsend, Johnson, M. Lindamood, Anderson, F. Kerbel, Aksmit, Gulick, Grubbs, Hill, Warnke, Wardlow, Sullivan, A. Marosok, Siegoski, F. McClintock, Haynes, Weaver, Harris, Ellis, Newlon, Shelton, Youngren, B. Beaton, Booth, Roberts, Willis, J. Lindamood, Starks, Martin, Pleyer, Arbogast, Dennis, Rudolph.
Fourth row: Barker, Foster, Skaar, Kerns, Talcott, Wilson, Fraser, Smith, Yocum, Sabotka, S. Kerbel, Mills, Linnett, Stevenson, Stockhouse, Williams, K. McClintock, Lupton, McNickle, Kriz, Marschang, Surrena, Matejovitz, Hoffman, M. Turner.
Third row: Tetchner, Marteni, Krout, Garretson, M. Bruere, Walker, Hape, Lilley, Robb, Zamora, L. Turner, Franklin, Larson, Siegoski, Boley, Jenson, Driskill, McGlothlin, P. Jackson, Starit, Kay.
Second row: Wood, Montgomery, Scherry, Rice, Snyder, Belmont, Thomas, Walthall, Kuzara, Gamble, P. Beaton, Renkel, George, Bruere, C. Jackson, Brown, Hartwig, Pearce, White.
Front row: Mrs. Thomas, S. Skaar, A. King, V. Palmer, Christy, Toohey, McWilliams, Bergon, Christy, Blakeman, Boyd, Shields, Urmson, Burdox, Bates, Edwards, J. Stiles, Bolin, Bell, McCarthy, D. Palmer, Marshall, Green, Ingraham, Storm, Mathews, M. Stiles, Griffin.

BETTY M. THOMAS
Knox College; University of Wyoming.
Subjects: Girls' Physical Education.
Sponsorship: G.A.L.

G. A. L.
INITIATION
BANQUET

General! General!
The VIPER'S coming!

Calisthenics?

VOLLEYBALL CHAMPIONS

FIELD HOCKEY CHAMPIONS

GIRLS' PHYSICAL EDUCATION LEADERS

DOUBLES—Deck Tennis Champions

SINGLES—Deck Tennis Champions

G.A.L. OFFICERS and BOARD MEMBERS

Vocal Music

"Backs straight; chests out; feet flat on the floor."

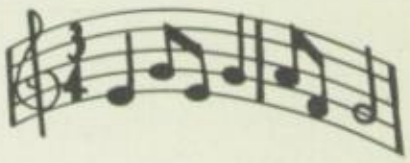

BARBARA BARNES
Chadron State Teachers College; University of Iowa; Northwestern University; American Conservatory of Music. Subject: Vocal Music. Sponsorship: Sophomore Class, S.H.S. Operetta and all extra vocal activities.

THE DESERT SONG calling
"Its voice enthralling will make you mine!"

"When Azuri love she love for always and when she hate—she hate."
Margaret Kriz
Lyman Cooley

"THE DESERT SONG" by Sigmund Romberg was presented March 21 and 22, 1952 under the direction of Miss Barbara Barnes. The romantic leads were: Myra Manning, Anne Shipley Welter and Duane Jensen.

When I see a spy I want blood. Let's kill him!

So—are we only common slaves? We don't agree.

ADVANCED MIXED CHORUS

Fourth row: Brown, Hall, Chieslar, Giulio, Stockhouse, Soloman, Middleton, J. Grace, Gillenwater, B. Roberts, Pleyer, Lupton, C. Roberts, Dennis, Morrison, Glenn.
Third row: Skaar, Palmer, King, Riley, Gorzalka, May, Richardson, Owen, Hardee, Kilpatrick, McClintock. Mueller, Starit, Garretson, Klinkosh.
Second row: Gwinn, M. Marquess, Martin, Siegoski, Strugeon, Carroll, McGlothlin, Hoyt, Kriz, Hebrew, Weller, Mills.
First row: Bond, L. Marquess, Sobotka, Laughrey, Laya, Ireland, Orr, Fraser, Smith, Yokum, Lopez.

A CAPPELLA CHOIR

Fourth row: Bodine, E. Jenks, Jensen, Woolston, Crumpacker, Steward, M. Anderson, Hoffman, Barker, Kerbel, Small, Blakeman, Kenny, C. Anderson, Schunk.
Third row: Johnson, McGlothlin, D. Williams, Ramsey, C. Williams, Moon, Downey, Hartwig, Brommer, Starks, Beaton, Toler, Lewis.
Second row: Scott, Wilkerson, Hoyt, Cooley, Fitzgerald, Maxson, Pearce, McIntosh, Bylund, G. Jenks, J. Johnson.
First row: Maxwell, Hart, Childress, Snyder, Powell, Urmson, McDowell, Robinson, Holcomb, Wakefield, Shadoan.

GIRLS' GLEE CLUB

Fourth row: Hofmeier, Marschang, Tetschner, Wolfe, Jensen, Willis, Schneider, Reed, Butkay, Haynes, Waldheim, Urion.
Third row: Cooper, Pleyer, Phillips, Buck, Day, Hape, Baker, Campbell, Wright, Coutis, McClintock.
Second row: McWilliams, Ferguson, Pippin, Shipley, Foss, Algard, Casper, Marosok, Walsdorf.
First row: Turner, Felde, McGlothlin, Belmont, Gooch, Post, Palmer, Thomas, Walthall, Scott.

FRESHMAN GIRLS' GLEE CLUB

Fourth row: Belus, Donnelly, Tetschner, Goodman, Butler, Scherry, Renkel, Gallant, Talcott, Krout, Scott, Madsen, Webster, Lodge, Meredith, Reinhart.
Third row: Christy, Griffin, Bambolis, Holmden, Yost, Regelin, Leis, Rader, Kay, Christy, Dennis, Townsend, Beaton, Terry, Christensen.
Second row: Wilson, Holsinger, Haler, Ludecke, Bobbit, Zamora, J. Stiles, Vine, Rice, Freeman, Montgomery, Bales, Franklin, Billings.
First row: DePue, Dowdy, Larsen, Bondi, Storm, Weberg, Stiles, Grubbs, Gulick, Carroll, Merha, Smith, Hart, Landreth.

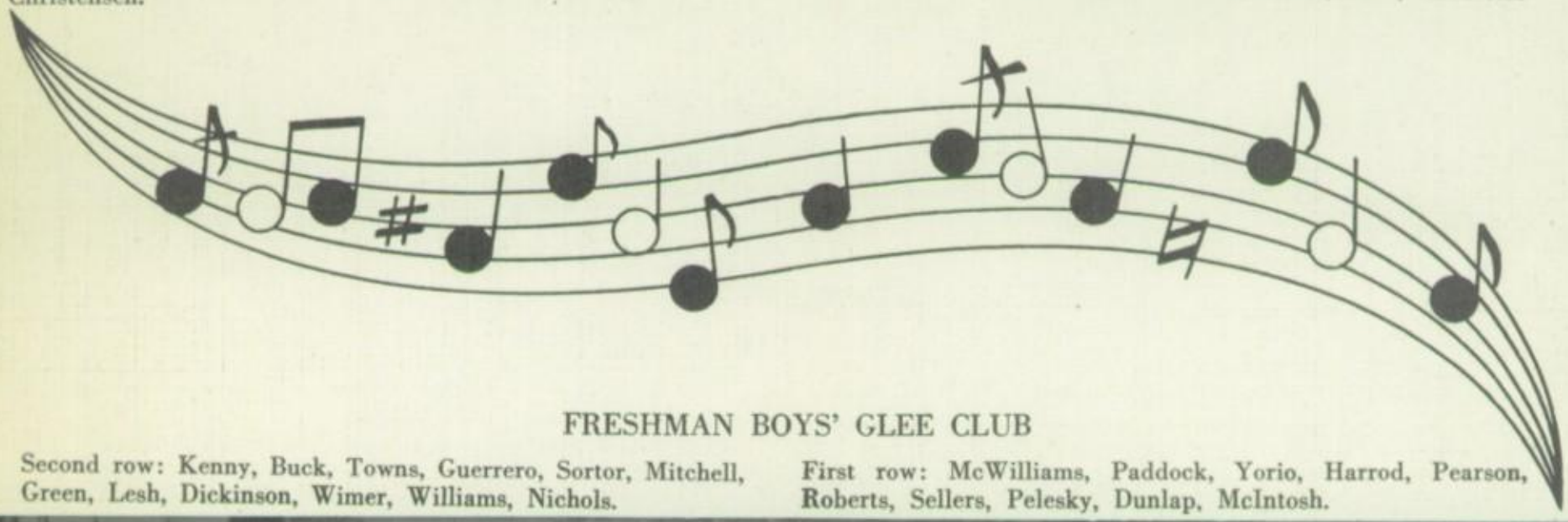

FRESHMAN BOYS' GLEE CLUB

Second row: Kenny, Buck, Towns, Guerrero, Sortor, Mitchell, Green, Lesh, Dickinson, Wimer, Williams, Nichols.
First row: McWilliams, Paddock, Yorio, Harrod, Pearson, Roberts, Sellers, Pelesky, Dunlap, McIntosh.

"Instrumental Music"

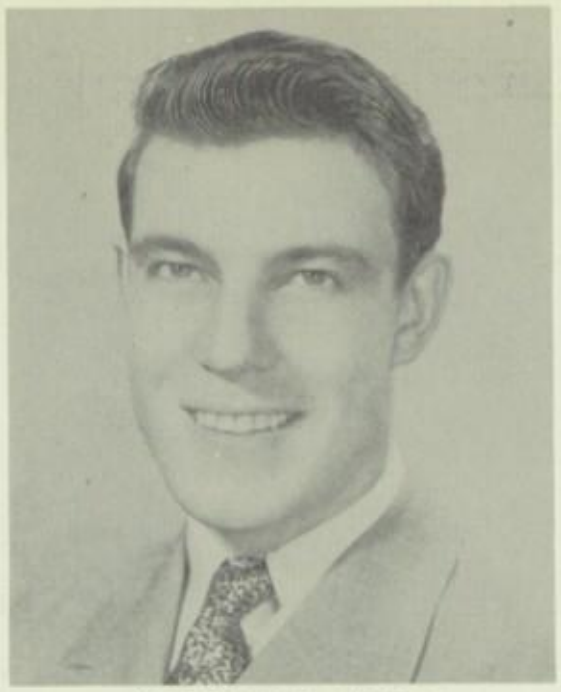

WILLIAM H. AVERY
University of Wyoming. Subjects: Band and English I.

Takach, Heth, Anderson, Montgomery, Mentock, Dobrenz, Miller, Boyd, Meyer

Second row: Rose, Rhein, Huff, McIntosh, Jackson, Jensen, Holcomb, Meyer.
Front row: Wolfe, McNickle, Green, Morel, Hammontree, Sampson, P. Johnson, M. Johnson.

Sheridan High

Gamble, Belus, Weberg, Heagy

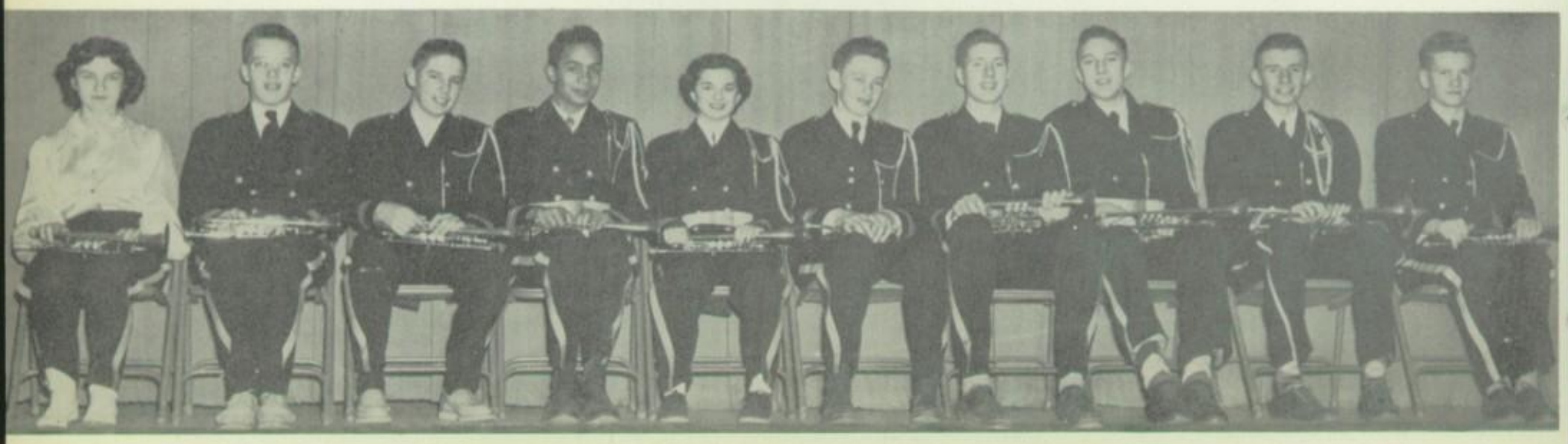

Childress, Pearson, Kuzara, McClendon, Bondi, Duncan, Kedl, Donnelly, J—ts, Dunne

School Band

Sobotka, McIntosh, Carroll

Chew, Brown, Bentley, Ingraham, Watt, Schunk, Russell

Band Twirlers

Adding a touch of color and zest as they step out before the band to lead it in the march of a festive parade or half-time performance on the football field, are these five band twirlers. Each girl, having been selected from the band by her fellow band members, does her utmost to make every appearance of the band a success.

PAT HALL

ADA KING

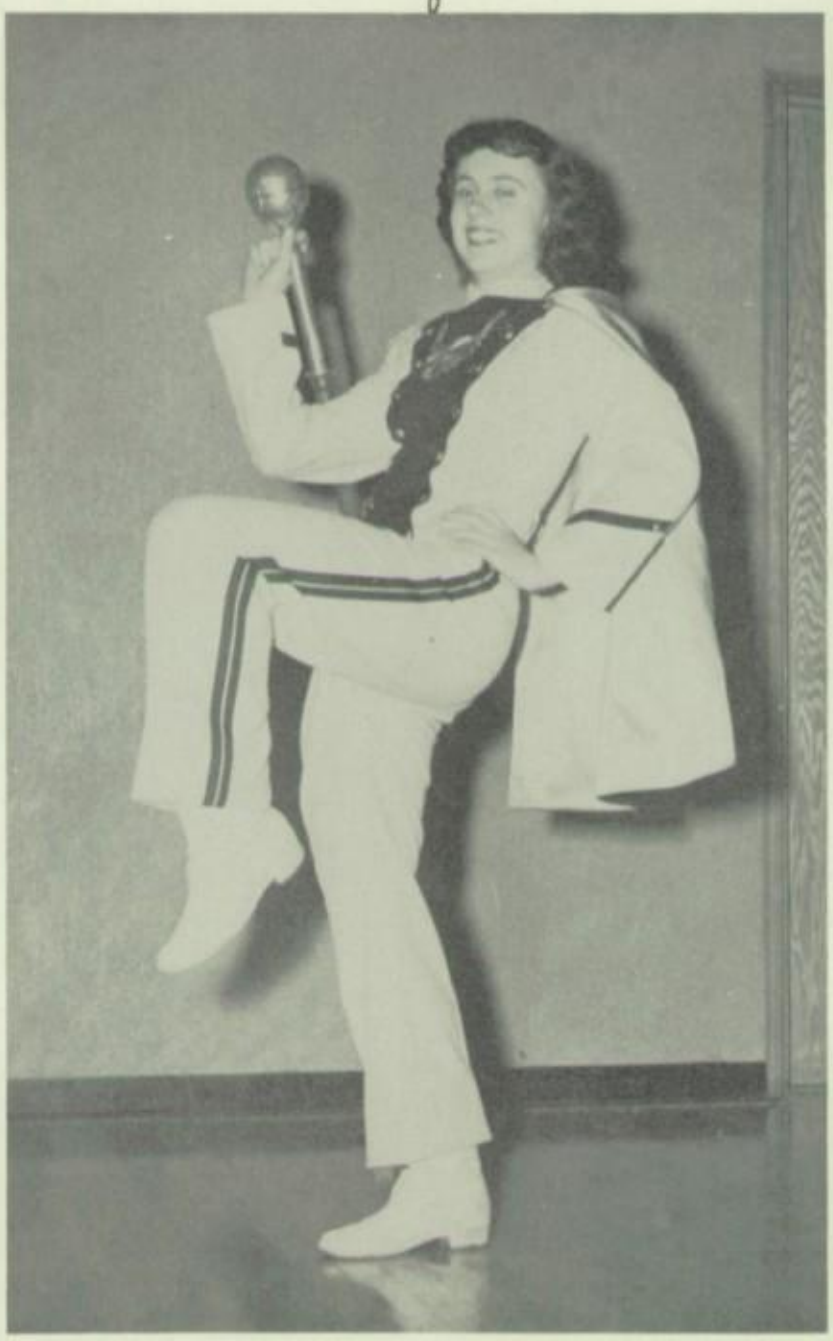

JO ANN BOYD

Majorette

ARLENE CHILDRESS

PENNY McNICKLE

Language

ONA LOWELL TOLAND
Ohio Wesleyan University; University of Wyoming; Chicago Training School; Columbia University. Subjects: English I. Sponsorship: Stutter and Strut Club.

FRANCES VAN BOSKIRK
University of Iowa; Northwestern University. Subjects: English IV, Public Speaking, Journalism. Sponsorship: Ocksheperida Staff.

HELEN P. LEETE
University of Minnesota; University of Colorado; Subjects: English I, III. Sponsorship: Business Advisor of Ocksheperida.

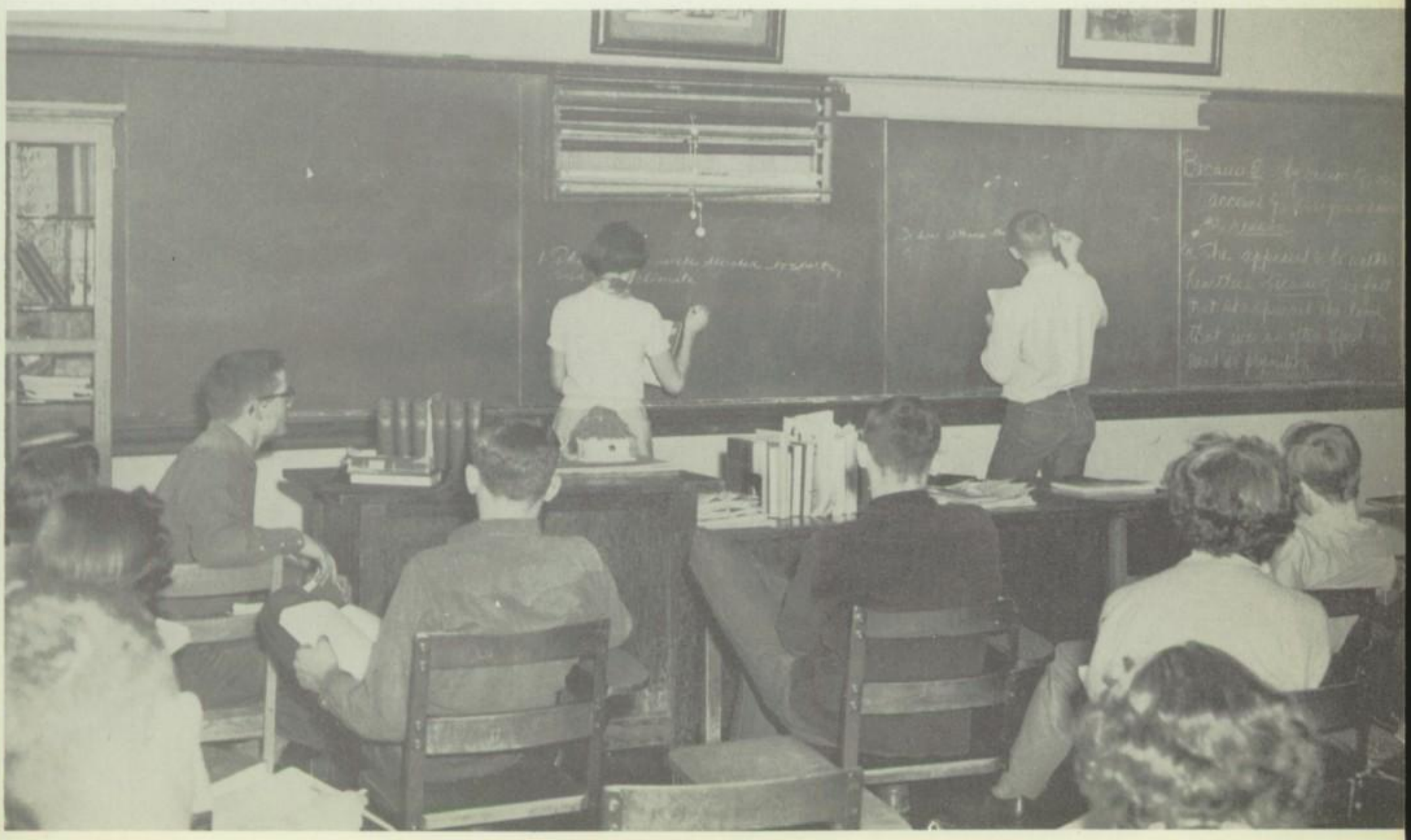

Now it's this way!

DOROTHY WAISNER
University of Washington; University of California; Subjects: English II, IV. Sponsorship: Future Teachers of America.

W. LEE STRALEY
University of Wyoming; University of Denver. Subjects: Spanish I II, Social Studies. Sponsorship: Colt Football.

MARJORIE HELVEY OWENS
University of Nebraska; University of Wyoming; University of Washington. Subjects: Latin I. II.

Viva Espanol ! !

Let us in on it!

You don't say ! !

JENNIE JACOBS
Kearney Teachers College; Washington University; Colorado University. Subjects: English II, III. Sponsorship: Assemblies.

ANNA BURT
Iowa State Teachers College. Subjects: Study Hall.

ALICE LOUISE LINDSLEY
Macalester College; University of Wisconsin; University of Minnesota. Subjects: Librarian.

Concentration ! !

"Veni, Vidi, Vici"

The study of the language we speak should bring to any high school student an appreciation of the beauty of the English language, a knowledge of the correct use of words, and a desire to develop the ability to express his thoughts clearly and forcibly. English should help a student to prepare his other lessons, to secure a good position after graduation, and to make him feel at ease in any of his social contacts.

The study of Latin has the following objectives—to increase ability in the use of English by practice in translation; to develop an historical and cultural background of the Roman people; to develop mental habits of accuracy, thoroughness, and logical thinking.

Spanish gives one a personal satisfaction of being able to speak and read another language. Its knowledge contributes to international neighborliness by bringing an understanding of the customs and ideals of the Latin Americas and Spain, and by interpreting them to others.

Special Honors

Gretchen Hartwig was awarded a radio-phonograph combination for being selected the state winner of the "Voice of Democracy" contest, which was sponsored by Junior Chamber of Commerce, and the Radio-Television Manufacturers Association.

The Sears Roebuck award trip to Chicago was won by Jo Ann Boyd for outstanding 4-H work in the state of Montana. Jo Ann was also chosen "Miss Shabow of 1953" by the Sheridan High Band.

Quill and Scroll

Back row: Helen Urmson, Marilyn Marshall, Ida Oelschlager, Barbara Haynes, Paul Anderson, Mary Alice Wright, Barbara Bentley, Marlene Andrews, Evelyn Bylund, Norah Moon, Jo Ann Boyd, Judy McDowell, Dick Minick.
Front row: Marjorie King, Pete Schunk, Gretchen Hartwig, Mary Ann Sampson, Clarice McIntosh, Martha Powell.

Marjorie King is crowned "Wool Princess" by Governor Frank A. Barrett. Marjorie is the state winner of "Make It Yourself With Wool" contest, which is sponsored by the *Wyoming Wool Growers Association.*

Helen Urmson was awarded a $500 scholarship to the University of Wyoming by The Wyoming Automotive Company.

Clarice McIntosh was chosen Local 1953 D.A.R. Pilgrim.

"Scotty Scott" won a half-back position on the 1952 All-American Football Squad selected by the "Practical English" magazine.

Social Studies

GLENN R. LILLIBRIDGE
University of Nebraska. Subjects: Social Studies I, World History. Sponsorship: Colt Football.

RUTH C. GUYER
Hastings College; University of Wyoming. Subjects: Problems of Democracy, World History. Sponsorship: Bronc Staff.

CARL W. ROLLINS
Brigham Young University; Wyoming University. Subjects: Social Studies I, Athletic Coach. Sponsorship: "S" Club.

JEANNETTE JOHNSON
Washburn College; University of Colorado. Subjects: Latin American History, American History, Oriental History. Sponsorship: Senior Class.

RUBY G. EMBRY
Mississippi College for Women; Denver University; American University; University of Colorado; Oxford University; New Mexico State College. Subjects: American History, International Affairs. Sponsorship: Junior Class.

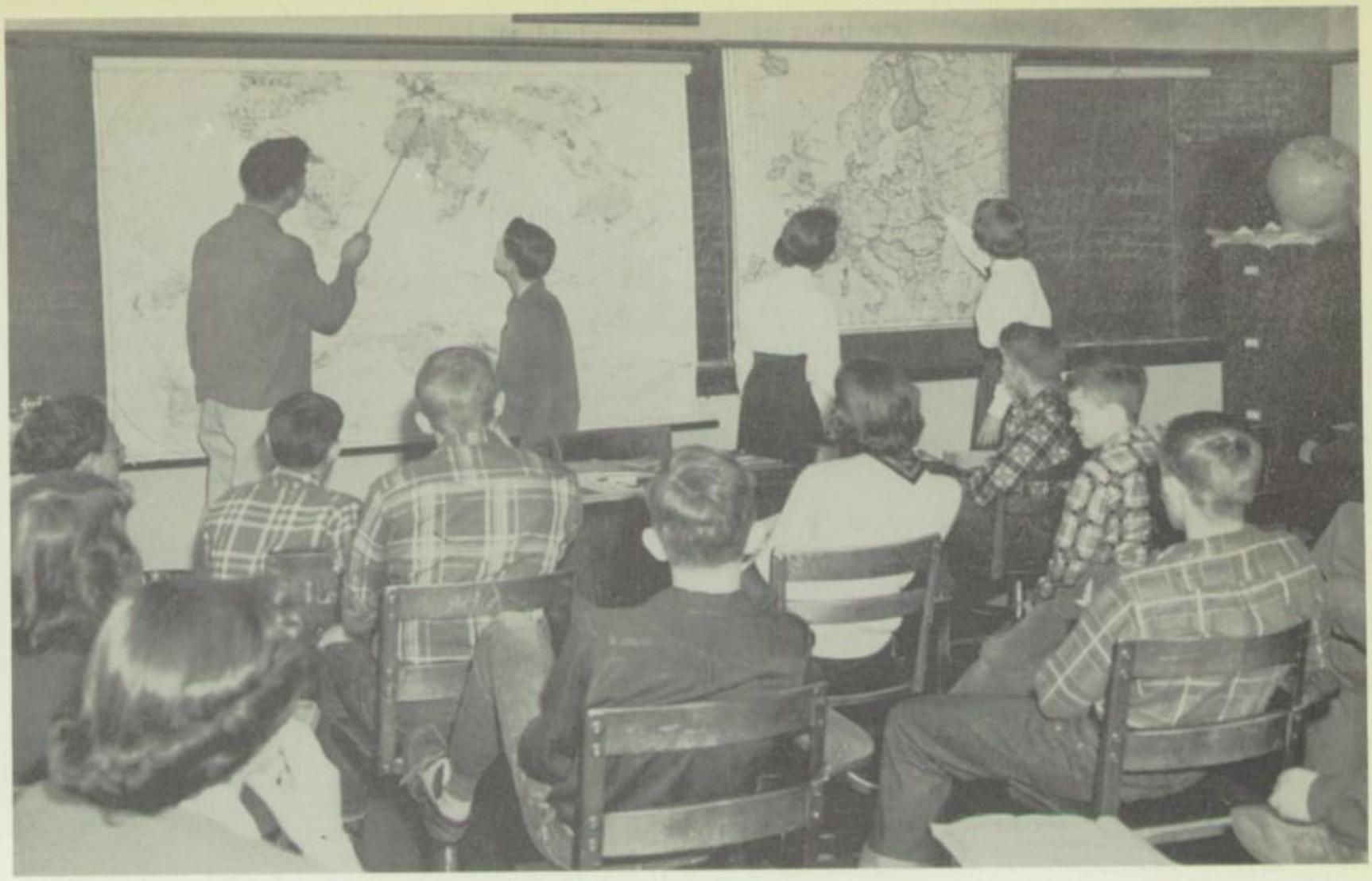

Social Studies—the foundation of peace! To develop a better understanding of our nation and to bring us a handshake closer to the rest of the world. Problems of a changing world and the healing of the wounds of our great wars will call for unending wisdom and understanding in the years to come. Through Social Studies, citizens of tomorrow prepare themselves today.

"I like Ike!"

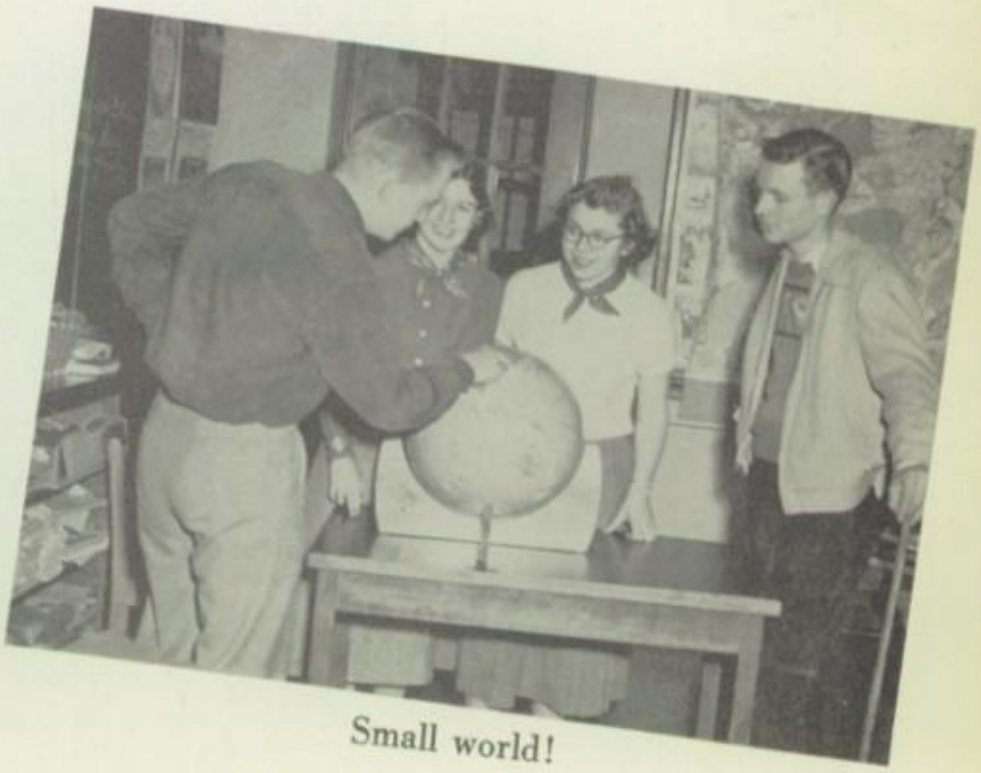

Small world!

"I swear to uphold all laws—!"

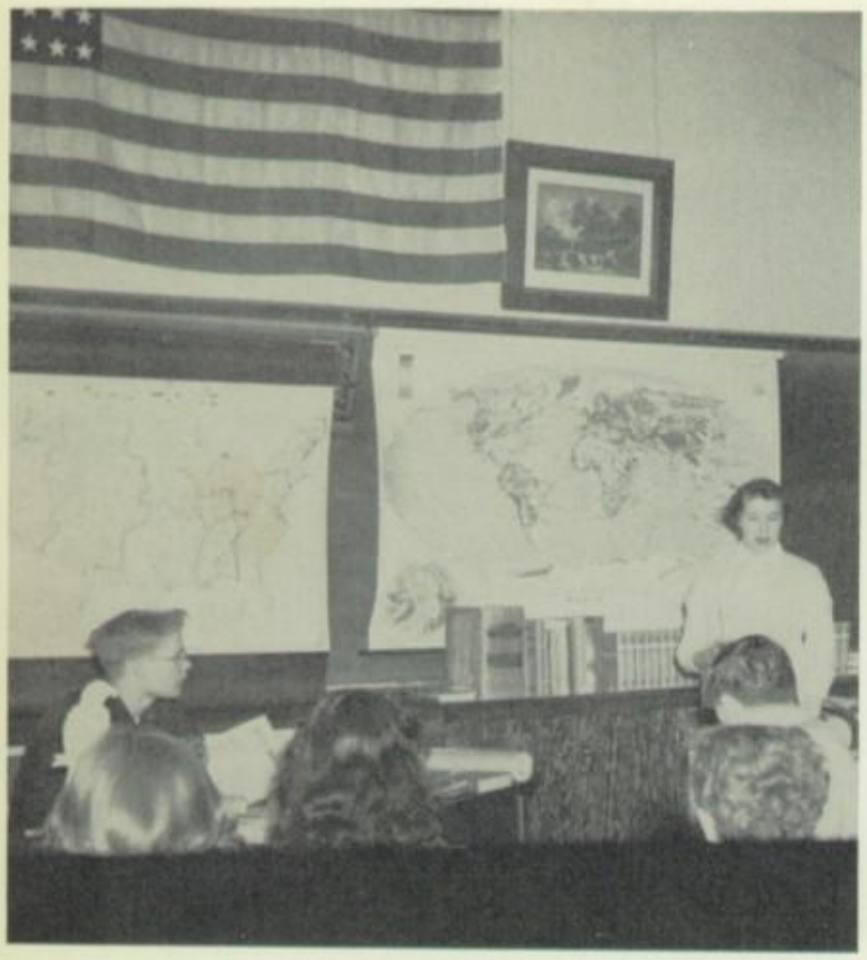

"If my bill is passed, I promise to—!"

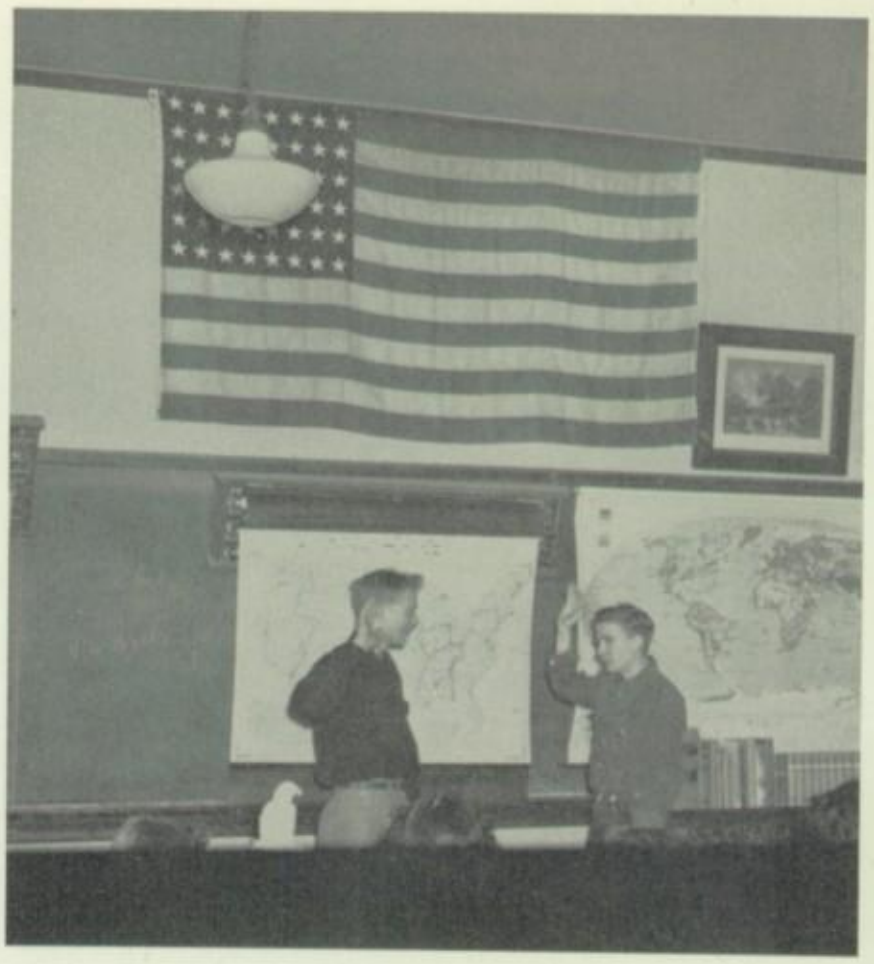

GOVERNMENT PROCEDURE CARRIED ON BY STUDENTS

Students go to the Polls

Autographs OF FRIENDS

Dear Pat,

Here you are at the end of your freshman year and me at the end of my Sophmore. We have "missed" around together for all of our lives and we have many years to look forward to. Haven't we had fun?!

Don't forget our "chats" in study hall and our fun at Christmas time, the time we cut a certain somebodies hair and just everything.

Your going to make a wonderful Spur member. I can hardly wait until we can attend the meetings together can you?!? Your a cute gal and will really go places.

Lots of Love

Ginny Booth

Dear Pat —
Here's to swell
gal! Good luck
to you throughout
High School!
Lavin
Huskill

Commercial

ELSIE NORELIUS
Grinnell College; Columbia University; Minnesota University; University of Southern California. Subjects: Shorthand, Typing. Sponsorship: National Honor Society.

REX A. RENKEL
Barnes School of Commerce; Colorado State College of Education; Colorado A and M. Subjects: Bookkeeping, Business Arithmetic. Sponsorship: Activities Fund.

JANE M. GORDON
Tarkio College; Kansas University; University of Southern California; Lawrence Business College. Subjects: Typing and Shorthand, Office Practice.

The Typewriting Department is equipped with Underwoods, Smiths, Royals and Remingtons—44 in all. Everyone completing Typing I should be able to do personal typing. One year is recommended for everyone, but second year work only for those planning to use the skill commercially.

In Shorthand I, the pupil learns his basic Gregg shorthand system. Emphasis is on the acquisition of speed and accuracy during this year; while in the advanced work, it is mainly on the development of a commercially salable transcription skill.

I wonder if Gregg's characters looked like this!

Where, Oh where, did that extra ten dollars come from ? ?

First year bookkeeping deals with the basic principles of sole proprietorships. During the second year the pupils learn the additional principles of partnerships and corporations. Machine posting and calculator drill are taught in a one-semester course. Business arithmetic is a no-textbook course stressing everyday arithmetic such as payroll reporting, income tax, public utility and local taxation problems.

What! Another Five Minute Writing!

Mathematics

RALPH N. CLOYD
University of Wyoming; The Artillery School, Fort Sill, Oklahoma. Subjects: Visual Aids, Mathematics. Sponsorship: V.E.S. and Sound System.

MERVIN L. BAUER
University of Denver. Subjects: Algebra I, Advanced Math and Geometry. Sponsorship: Ninth grade.

CHARLES W. POPOVICH
Montana State University; Montana State College. Subjects: Algebra I, Plane Geometry, Solid Geometry.

Going around in circles!

Teacher, I'm stuck ! !

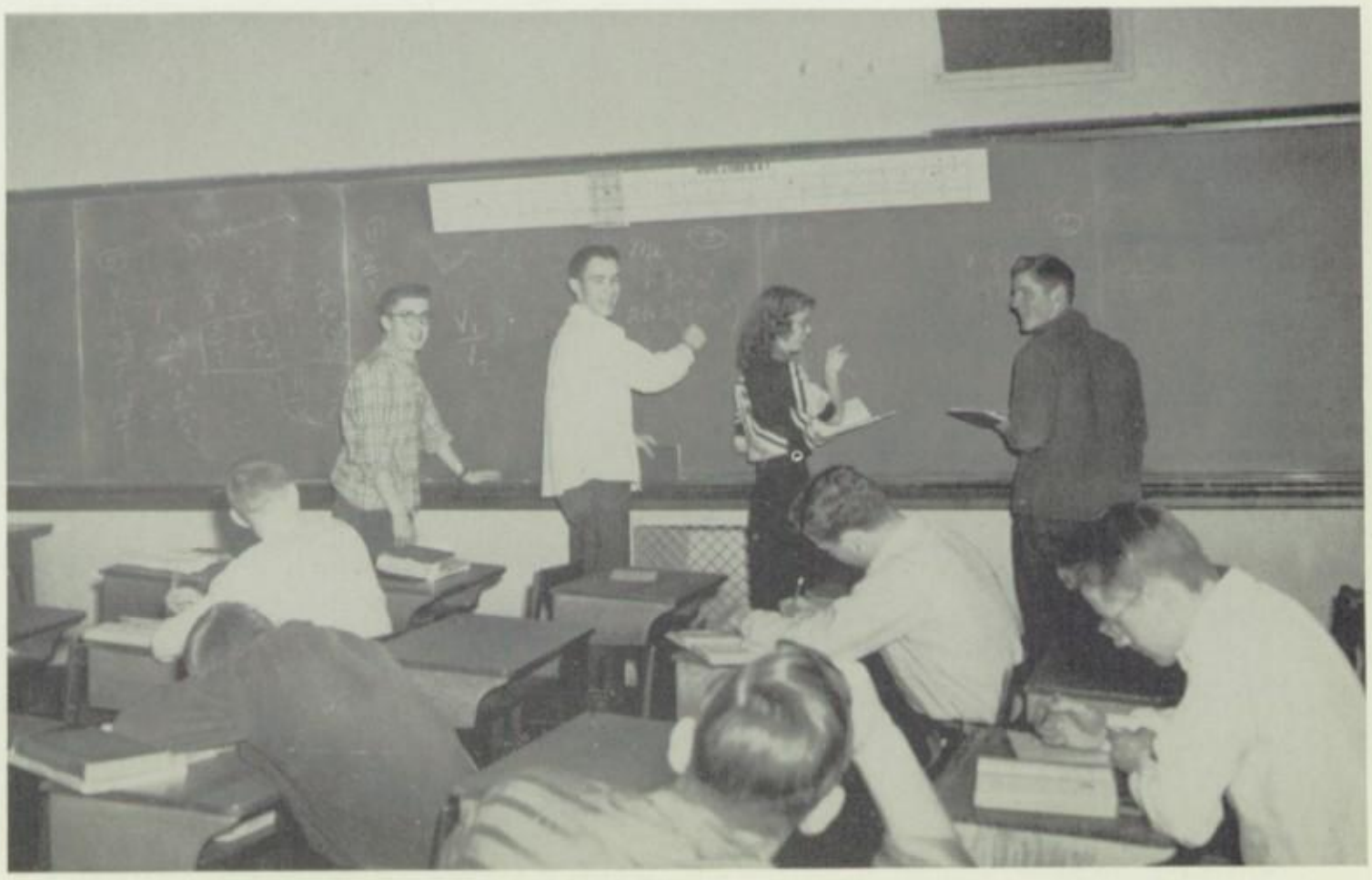

What's this?—You can *laugh* in a math class?!

Science

MAURICE A. LODGE
Black Hills Teachers College; University of Wyoming. Subjects: Physics and Chemistry; Boys' Counselor. Sponsorship: Colt Basketball.

M. J. MAJOR
Central College, Missouri; University of Washington; University of Chicago. Subject: General Science. Sponsorship: Student Council.

DAVID HUNTER TAIT
Stockbridge School of Agriculture; University of Massachusetts; University of Wyoming; Illinois College of Foot Surgery, Chicago, Illinois. Subject: Biology.

Sheridan High School offers four years of science. General Science, a course for freshmen and sophomores taught by Mr. M. B. Major, gives a general survey of the field of science. It helps prepare students for the other science courses, and gives those students who take only one year of science some needed knowledge of the subject.

Anyone lost a cat?

Geniuses at Work ? ?

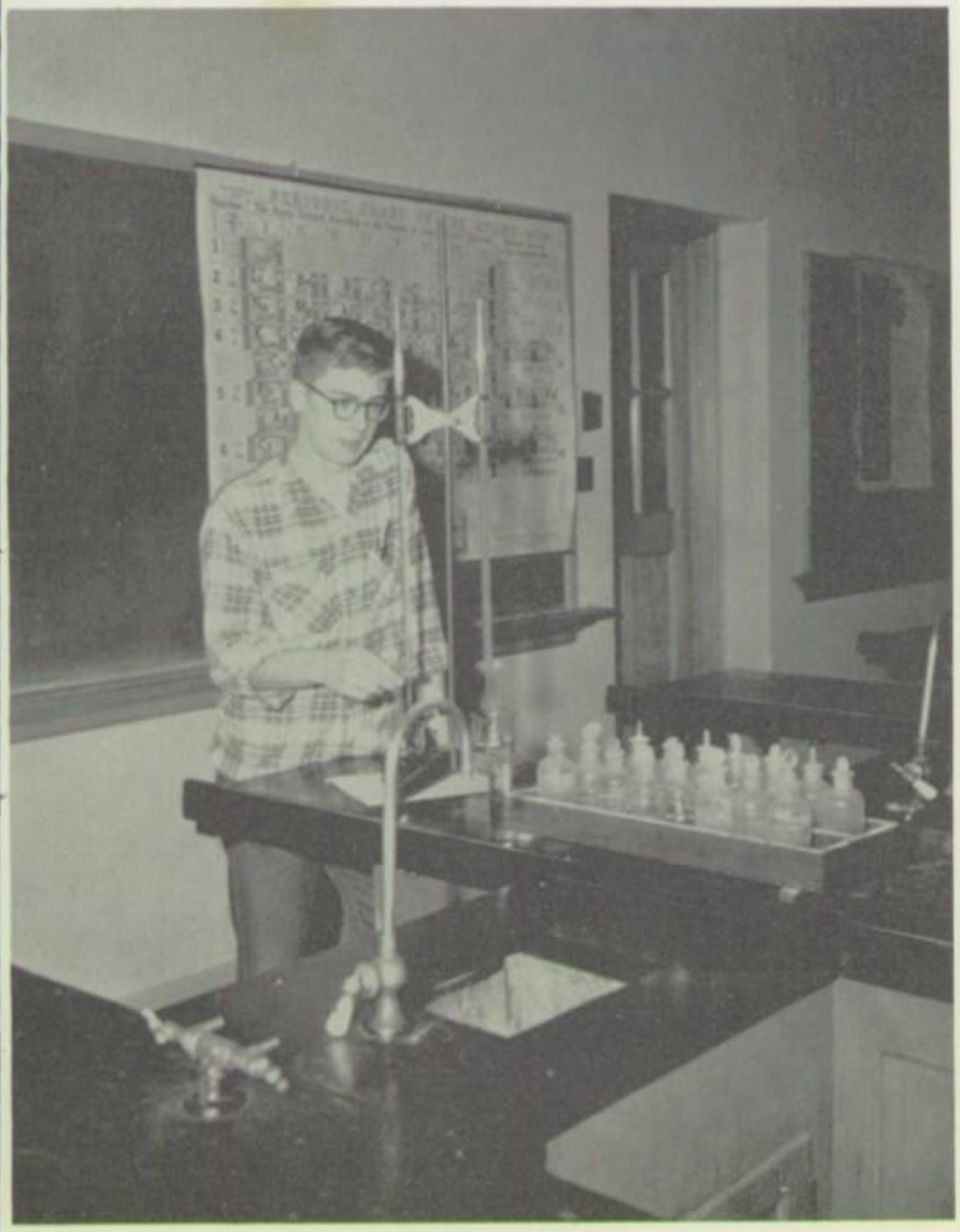

HCL—NaOH—NaCL—H2O ? ?

The Biology Department has ample space and materials to adequately instruct the youth of area in those knowledges, arts and skills pertaining to the study of biology. The biology courses should enable students to become well grounded in the basic concepts and philosophies as well as the structures and processes that are concerned with life in general. This foundation may be used as a stepping stone to biologically related vocational fields. This course is taught by Mr. D. H. Tait.

The Chemistry and Physics Department of Sheridan High School is adequately equipped to take care of the needs of the students of Sheridan High School in elementary Chemistry and Physics. Twenty-eight desks are available for Physics and Chemistry; a total of ninety-six lockers are available for Chemistry. The fundamentals of inorganic Chemistry are thoroughly studied in Elementary Chemistry. A brief introduction to the field of organic Chemistry is included during the second semester of the Course.

Sections on mechanics, heat, light and electricity are covered in High School Physics.

Members of State Champion Broncs
1952

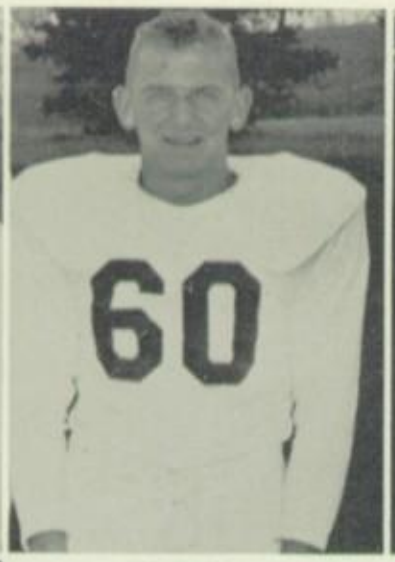

42 SCOTT
32 GRAY
60 LEGERSKI
62 DOSS
12 HOTT

SHERIDAN

WINGBACKS
- 10 Ross Rinker
- 11 Dave Williams
- 12 Bill Hott
- 13 Delbert Schwarting

TAILBACKS
- 40 Don Grevesen
- *41 Larry Zowada
- *42 "Scotty" Scott

TACKLES
- *70 Ronald Bodine
- 71 Howard Reed
- 72 Keith Tibbetts
- 73 Joel Hardesty
- 74 Ed Johnson
- *75 Ed Wilkerson

BLOCKINGBACKS
- 20 John Corley
- *21 Bob Wilson
- 22 Bill Bondi

CENTERS
- *50 Byron Lindstrom
- 51 Kent Moore
- 52 Kerry Moore

ENDS
- *80 Gary Christy
- 81 Gale Christy
- 82 Max Montgomery
- *83 Pete Schunk
- 84 Jesse Gorman
- 85 Jack Samson

FULLBACKS
- 30 Larry Fox
- 31 Tom Toler
- *32 Paul Gary

GUARDS
- *60 John Legerski
- 61 Don Martinek
- *62 Erwin Doss
- 63 Dick McGlothlin
- 64 Everett McGlothlin
- 65 Fred Bingemer

21 WILSON
10 RINKER
83 SCHUNK
50 LINDSTROM
70 BODINE

Head Coach ..... CARL ROLLINS
Assistant Coaches ..... JIM MARTIN and BURKE WHITE
Colors ..... ROYAL BLUE and GOLD
Jersey Colors ..... WHITE AT HOME, GOLD AWAY
Student Managers ..... BOB JONES and TOM TYNAN

GREVESEN

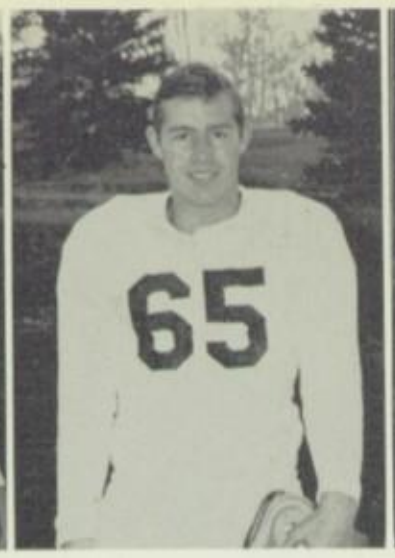

BINGEMER

REED

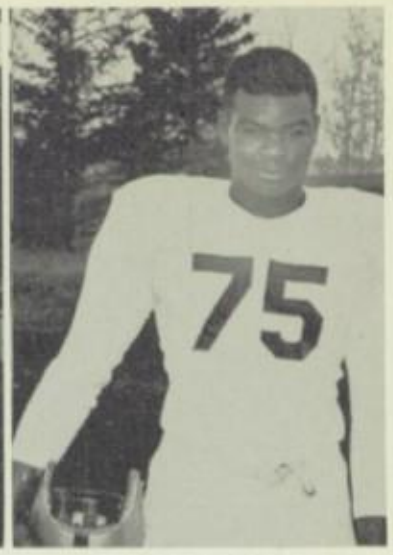

WILKERSON

JOHNSON

GALE CHRISTY

GARY CHRISTY

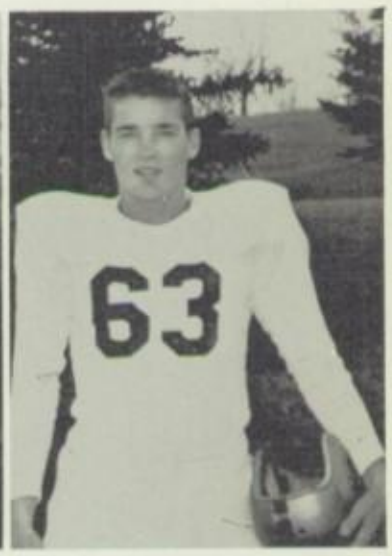

DICK McGLOTHLIN

Starting practice in the middle of August the Broncs began the season with 12 returning lettermen. The initial game which showed the great strength of the Sheridan team was against a highly rated Worland team. Worland went down to defeat by a score of 43-14. The Billings Broncs turned in a 22-7 victory for the only win over our Broncs in a game at Billings. The S.H.S. team defeated Rock Springs in the first conference game of the year by a margin of 20-0. Next they won successive non-conference victories over Rawlins 51-12, and Cody 39-6. In playing two of their best games of the year Sheridan went on to defeat Cheyenne 45-0 and Laramie 38-7. Lovell cancelled their game with Sheridan, and in the State Championship tilt the Broncs brilliantly romped over the Casper Mustangs 45-20.

RAWLINS
vs
SHERIDAN
at
CENTRAL FIELD
Final Score

Sheridan	51
Rawlins	12

ZOWADA

E. McGLOTHLIN

WILLIAMS

TOLER

GORMAN

MOORE

JONES, Mgr.

TYNAN, Mgr.

The Broncs had the honor of having 14 of its players receive state recognition for their football achievements. Representing Sheridan on the Wyoming all-star first team were Homer Scott, Ronald Bodine, John Legerski, Byron Lindstrom, Ed Wilkerson, Larry Zowada, and Gary Christy. Named to the second team were Erwin Doss, Bob Wilson, Paul Gray, and Pete Schunk. Receiving honorable mention were Don Grevesen, Bill Hott, and Dick McGlothlin.

Battle
for
State Championship
SHERIDAN
vs
CASPER
Final Score

Sheridan	45
Casper	20

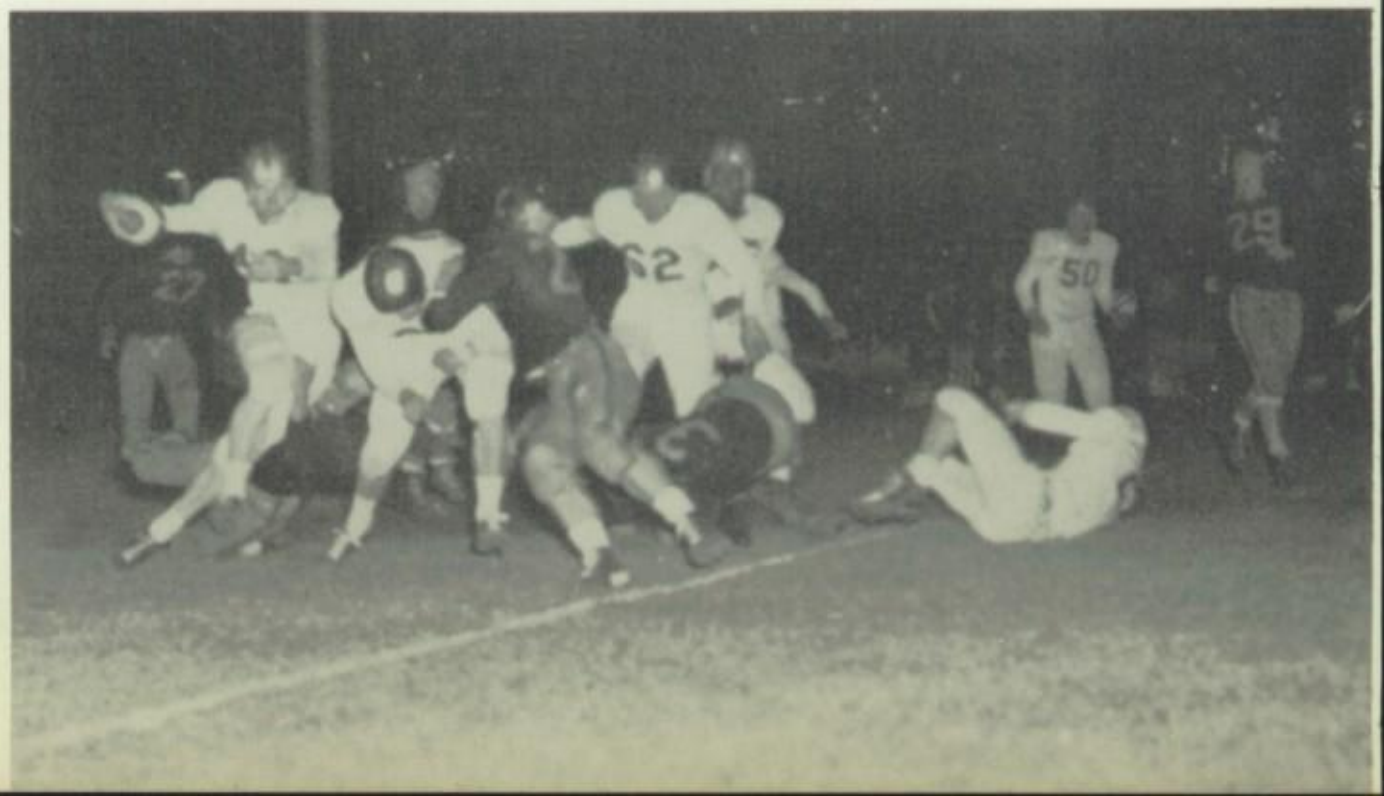

THE OCKSHEPERIDA
"CAMP CRIER"
SHERIDAN HIGH SCHOOL, SHERIDAN, WYOMING, WEDNESDAY, NOVEMBER 12, 1952
VOL. XLIV, NO. 4
$1.00 Per

Broncs Capture State Championship

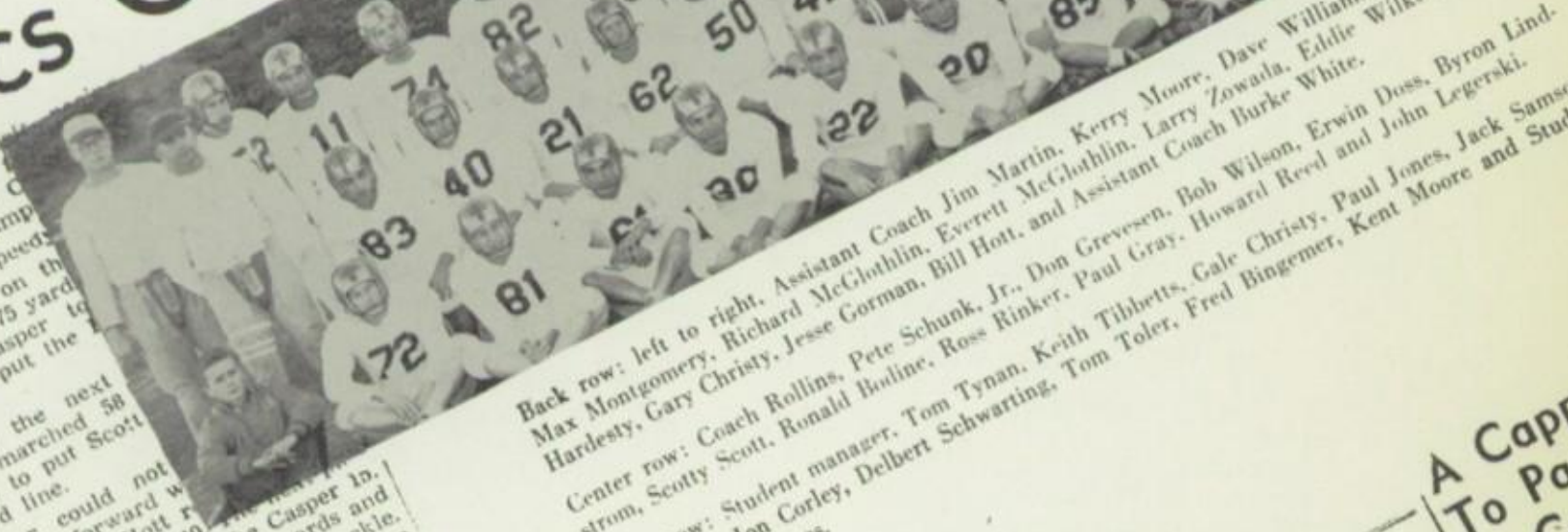

Back row: left to right, Assistant Coach Jim Martin, Kerry Moore, Dave Williams, Ed Johnson, Max Montgomery, Richard McGlothlin, Everett McGlothlin, Larry Zowada, Eddie Wilkerson, Joel Hardesty, Gary Christy, Jesse Gorman, Bill Hott, and Assistant Coach Burke White.

Center row: Coach Rollins, Pete Schunk, Jr., Don Grevesen, Bob Wilson, Erwin Doss, Byron Lindstrom, Scotty Scott, Ronald Bodine, Ross Rinker, Paul Gray, Howard Reed and John Legerski.

Front row: Student manager, Tom Tynan, Keith Tibbetts, Gale Christy, Paul Jones, Jack Samson, Bill Bondi, Jon Corley, Delbert Schwarting, Tom Toler, Fred Bingemer, Kent Moore and Student Manager Bob Jones.

Homecoming Queen

Sue Pearce was chosen by the Sheridan Broncs, state AA football champs, to reign over the Homecoming activities last Friday. Jo Ann Boyd and Marilyn Marshall were selected to be her attendants. The three are members of the senior class.

Ron Bodine, Bronc captain, crowned Sue Homecoming Queen at the annual Homecoming assembly Friday morning. She was presented with a bouquet of red roses and silver dresser set from the [illegible] squad. Marilyn and Jo [illegible] corsages of pink [illegible] rhinestone [illegible] Broncs. [illegible] program for parents—urge to come. Ocksheperida Day, [illegible]

Homecoming Assembly Is [illegible]

A Cappell To Partic In Conc

Center Cards Sold

This Is Our Am

Elk Season Opens

[illegible]per-Sheridan [illegible]tistics Listed

COACH MARTIN

COACH ROLLINS

Colts

Third row, Keahey, Sparks, Hunter, C. Roberts, Gooch, Green, Guffey, Dunlap, Kuzarra, Puette, Keifling.
Second row, Wimer, Eisele, Meyer, Donnelly, Marosok, Robinson, Sortor, Wertenslaben, Nichols.
First row: Larsen,, Hannum, Mitchell, Dickinson, Musgrave, B. Roberts, Greenhalgh.

The Colt Football Team had a very full season this year with games scheduled against Buffalo, Billings, Casper and Gillette.

Due to a combination of the excellent instruction received from Coaches Lillibridge, Straley, and Ayers, and the valuable experience received in this year's contests it can be expected that many of these fine players will be seen on the Bronc Football Squad of next year.

The score of this year's games were as follows:

Buffalo	19	Sheridan	13
Billings	32	Sheridan	13
Casper	6	Sheridan	0
Billings	0	Sheridan	52
Gillette	13	Sheridan	0

SHERIDAN
vs
BILLINGS
Final Score

Sheridan	52
Billings	0

1952-53 Bronc Cagers

SEASON SCHEDULE

Sheridan	49	Billings	53	Sheridan	49	Cheyenne	71
Sheridan	52	Billings	65	Sheridan	57	Laramie	48
Sheridan	55	Powell	45	Sheridan	70	Laramie	65
Sheridan	62	Worland	45	Sheridan	66	Laramie	53
Sheridan	63	Buffalo	33	Sheridan	46	Laramie	43
Sheridan	44	Rock Springs	46	Sheridan	59	Rawlins	49
Sheridan	67	Gillette	39	Sheridan	53	Rock Springs	71
Sheridan	64	Newcastle	45	Sheridan	63	Green River	49
Sheridan	53	Cheyenne	50	Sheridan		Casper	
Sheridan	67	Casper	53	Sheridan		Casper	
Sheridan	52	Casper	59	Sheridan		Buffalo	
				Sheridan		Gillette	

STATE TOURNAMENT RESULTS

Sheridan
Sheridan
Sheridan
Sheridan

Front row: Gale Christy, Gary Christy, Hott, Kilpatrick, Williams, Schunk, Tynan, Mgr.
Second row: Coach Rollins, Wilson, Moore, Wilkerson, Zowada, Grace, Donnelly, Scott, Montgomery, Lindstrom.

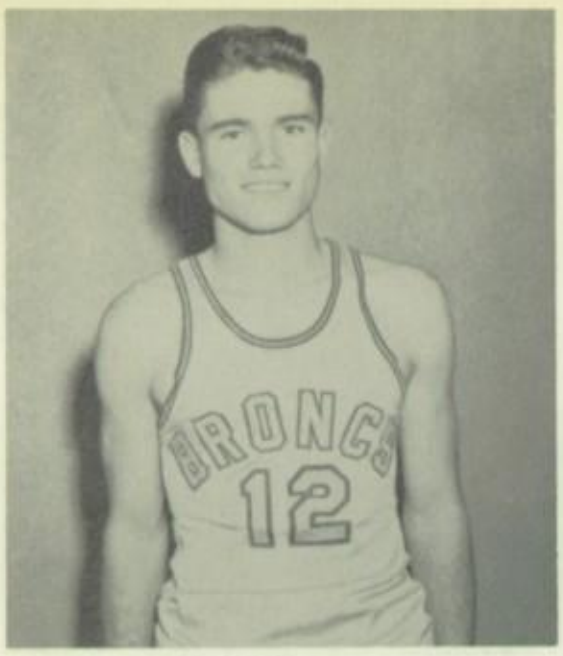

HOTT

LINDSTROM

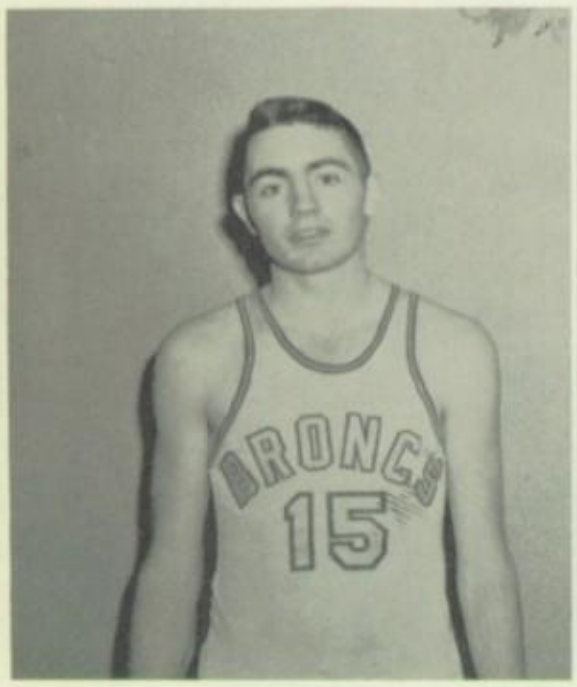

SCHUNK

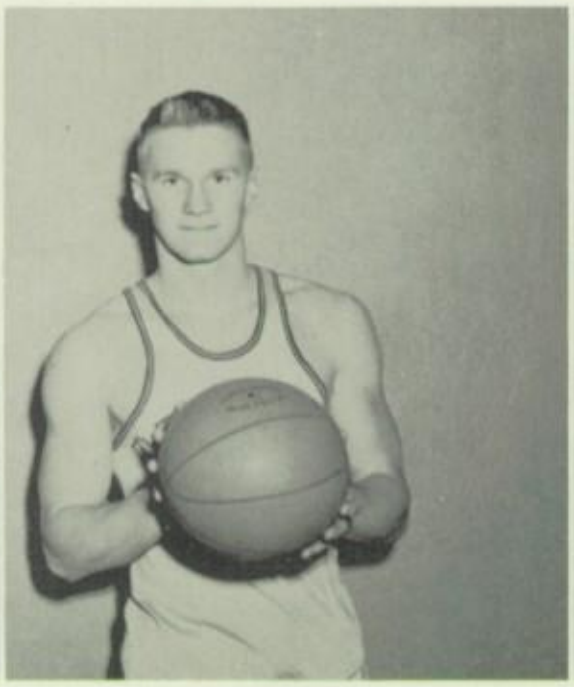

SCOTT

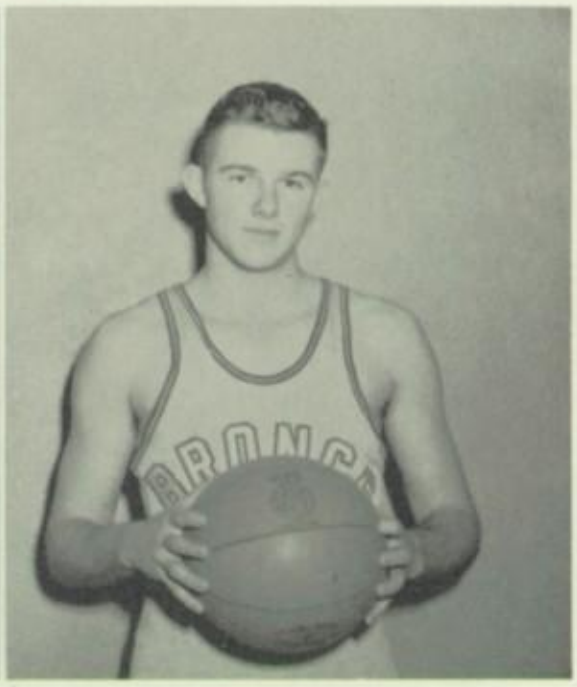

WILSON

Up and in

Will it make it?

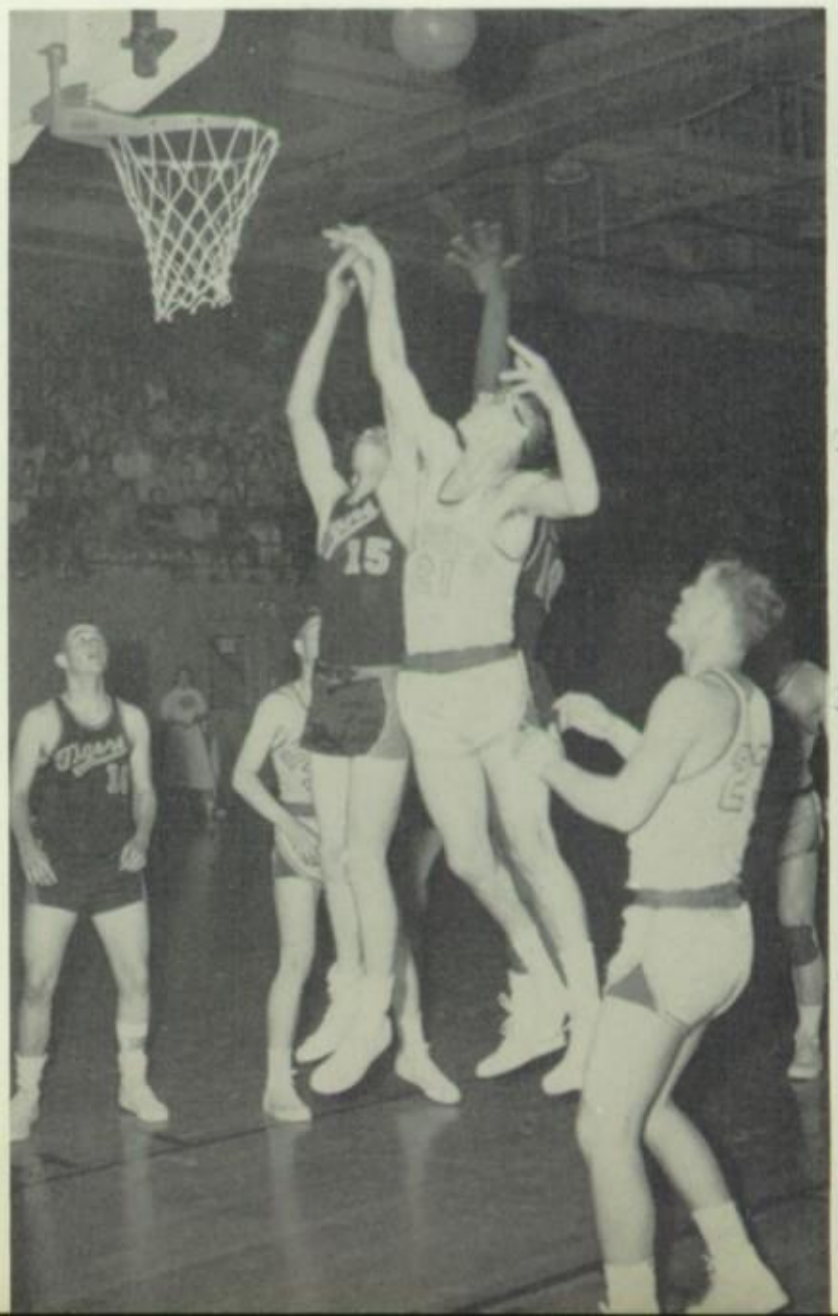

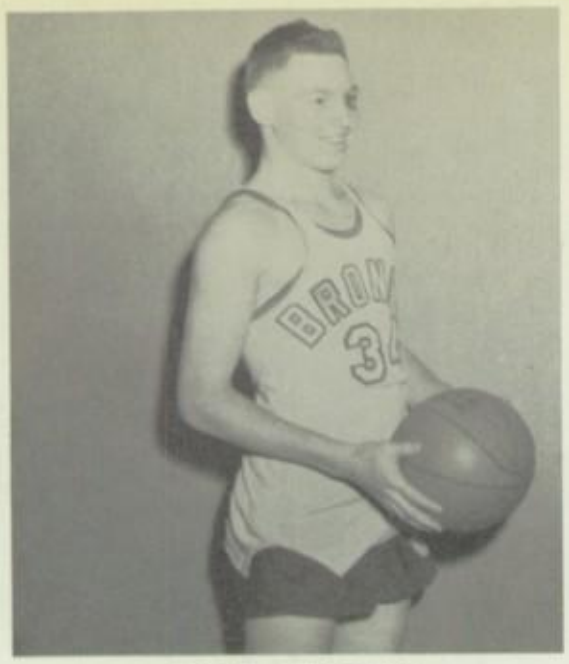

GALE CHRISTY

GARY CHRISTY

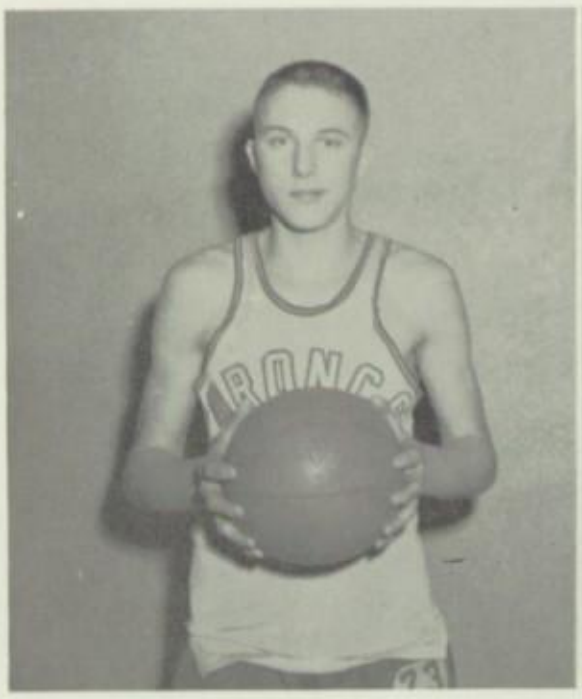

DONNELLY

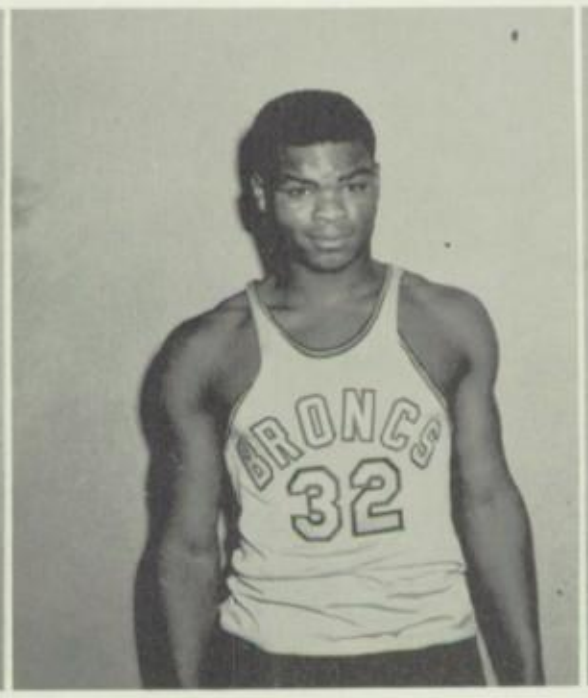

WILKERSON

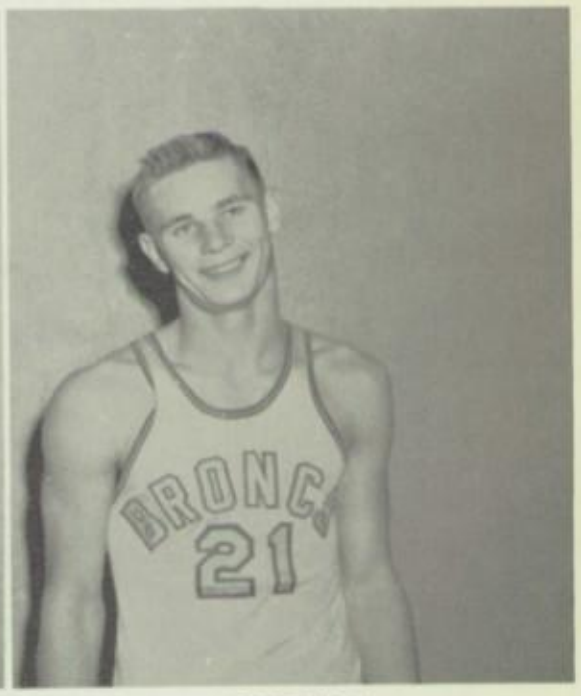

ZOWADA

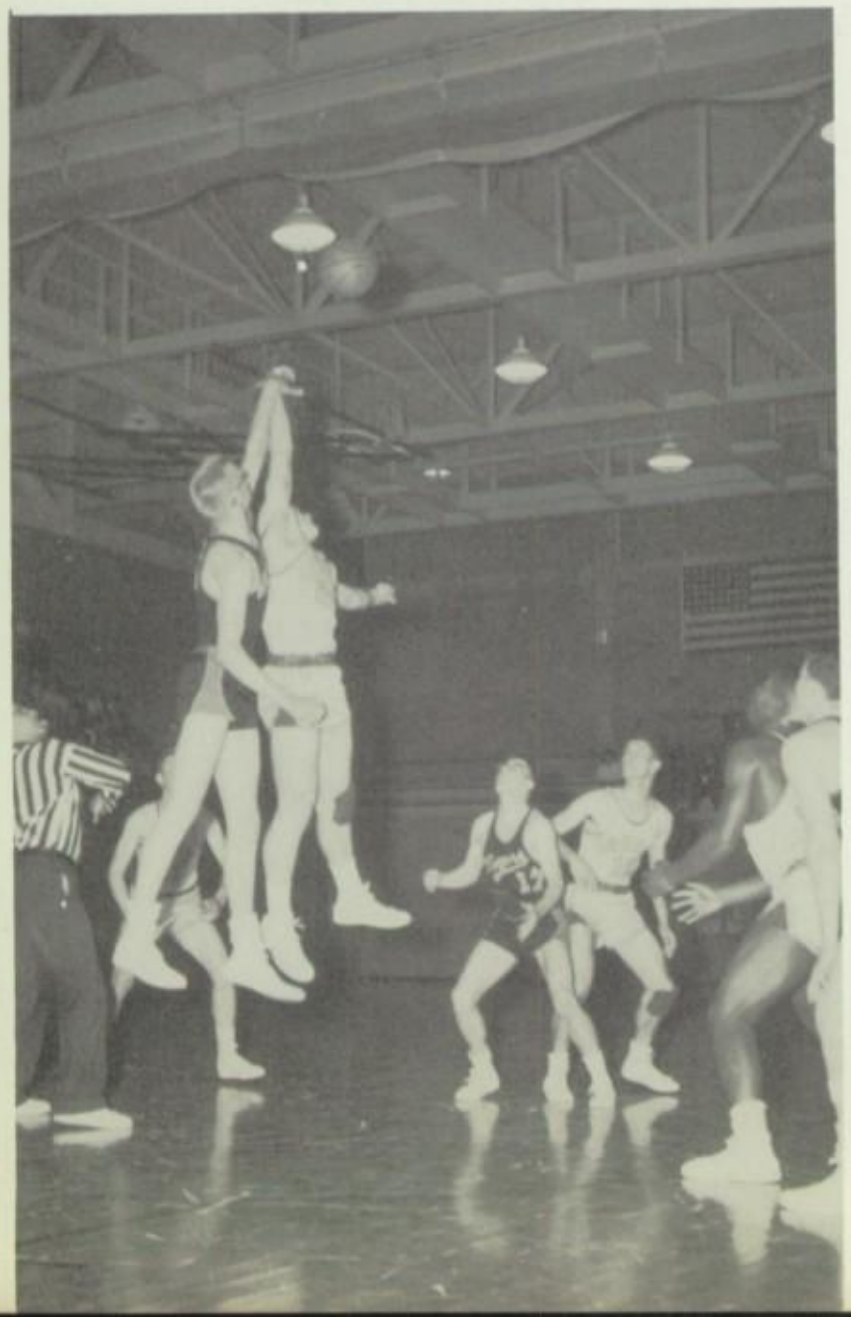

Jump

Two points

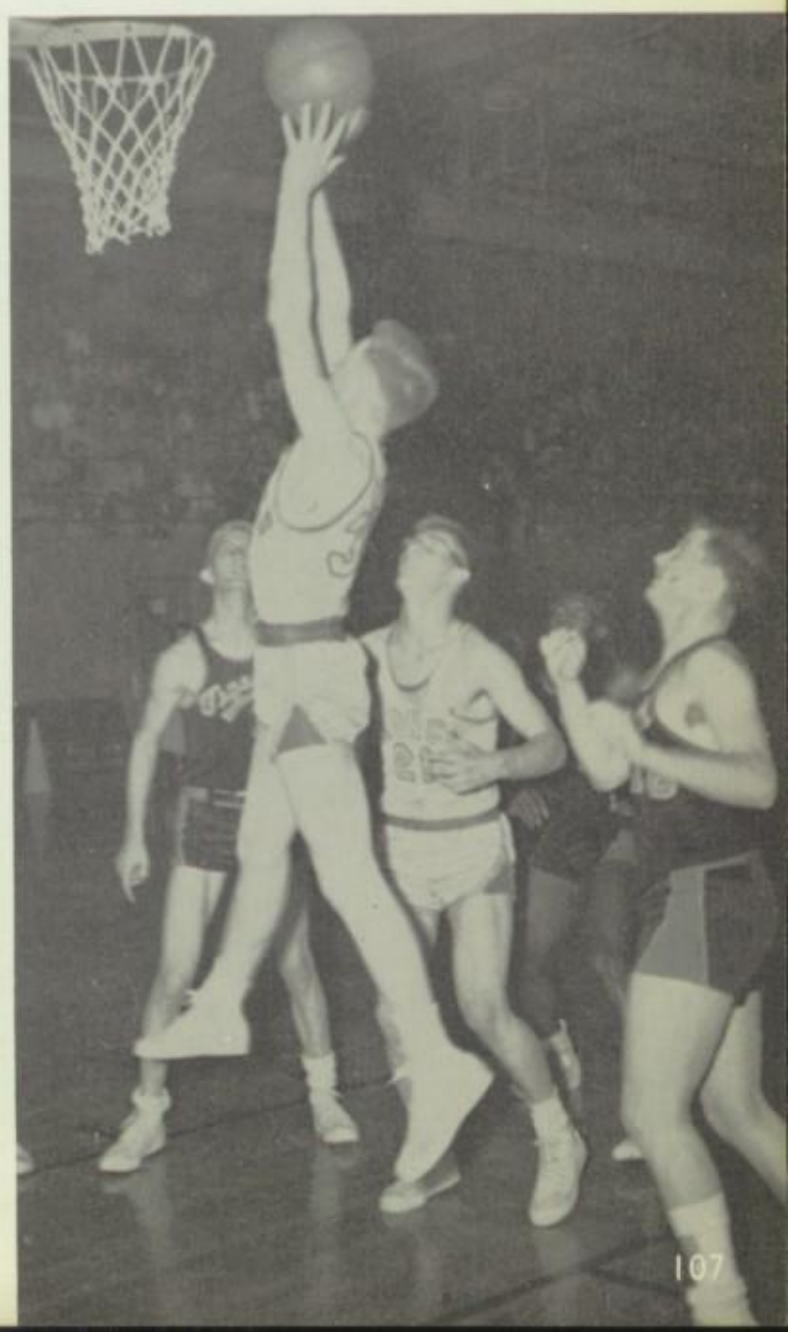

Who has the ball?

Midway to two points

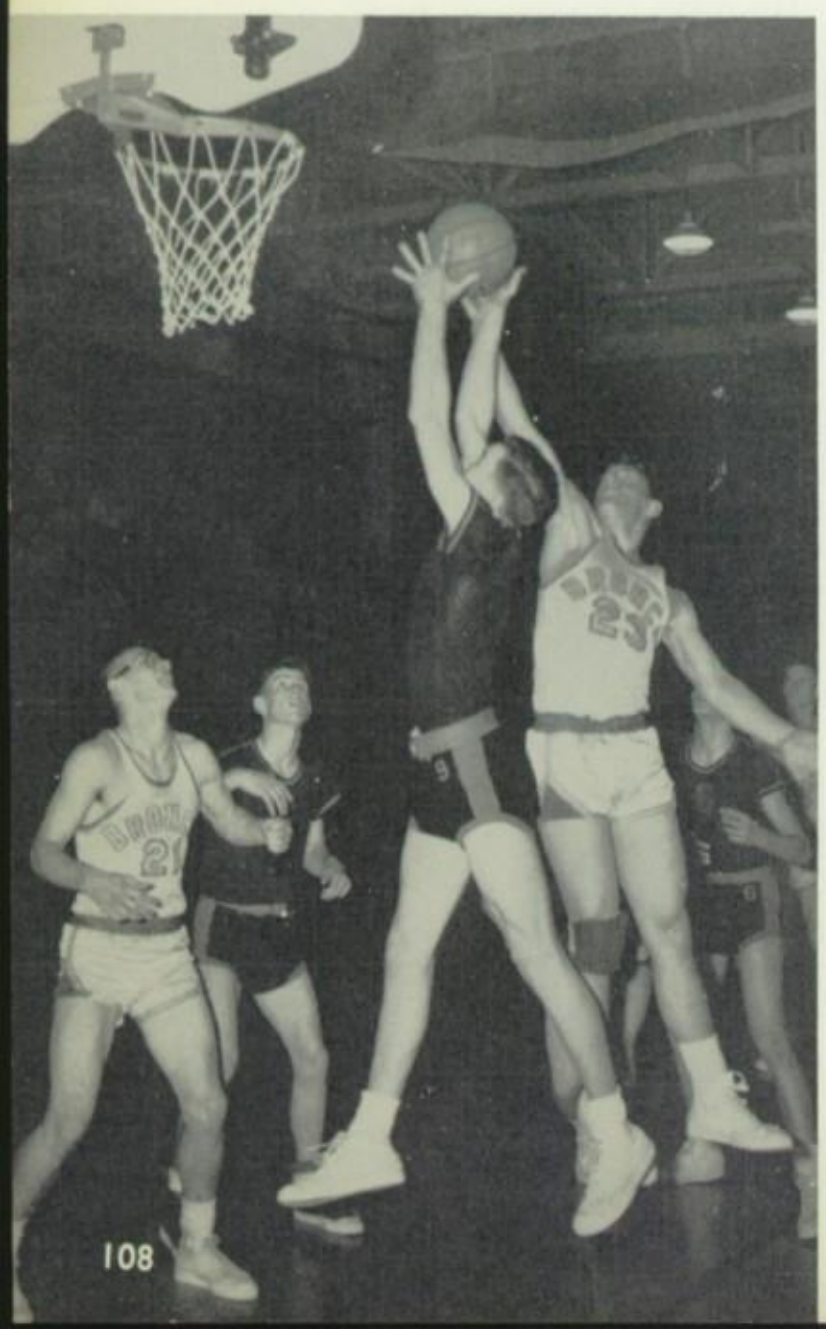

Deadlock

Colt Basketball

Second row: Dickinson, Hardee, Meyer, Jenks, Grace, McIntosh, O'Dell, Wolfe.
Front row: Pearson, Ford, Fox, Horton, Eisele, Sturgeon, Lehr, Wimer, Nichols.

Left: Action in the Clearmont game.

The Colt basketball group, who are the future Broncs, is composed of Freshmen and Sophomores. This year they were somewhat hampered by several of the more promising Sophomores being graduated to the Broncs. Nevertheless, under the able guidance of Coach Maurice Lodge they made a creditable showing against formidable opponents. The Colts play "B" teams of Buffalo and Gillette as well as numerous Class "C" teams in northern Wyoming. In this manner they receive necessary experience for their future basketball years.

BRONC—Gretchen Hartwig, Sue Pearce, Judy McDowell, Norma Rose, Helen Urmson.

Cheer Leaders

The sparkling gayety of the S.H.S. cheerleaders highlight all sport occasions. They show school spirit not only on the courts, leading cheers, but in everyday school life.

COLT—Betty Beaton, Paula Jackson, Bonnie Walthall.

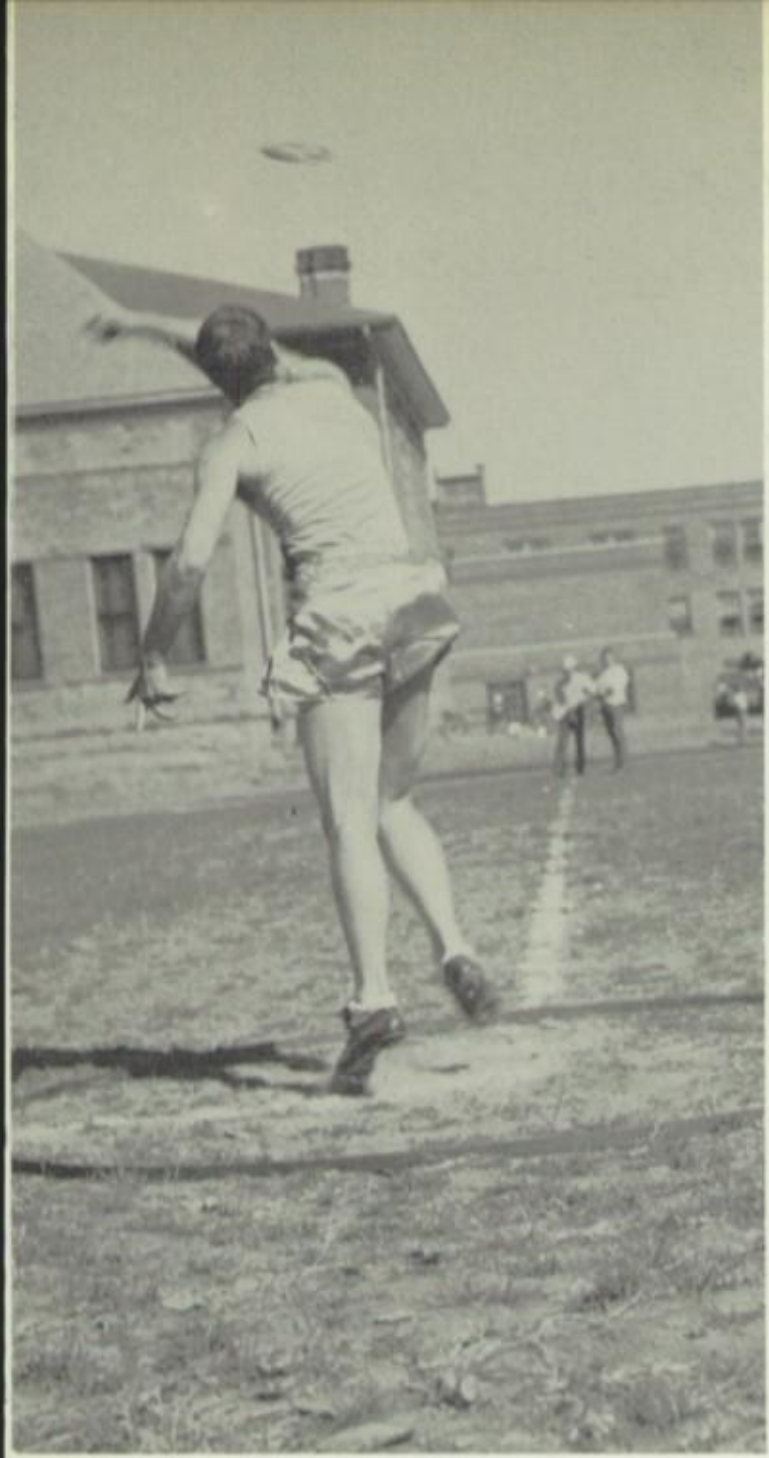

Discus Away

TRACK

Up and Over

Right: Perfect Form in the Hurdles

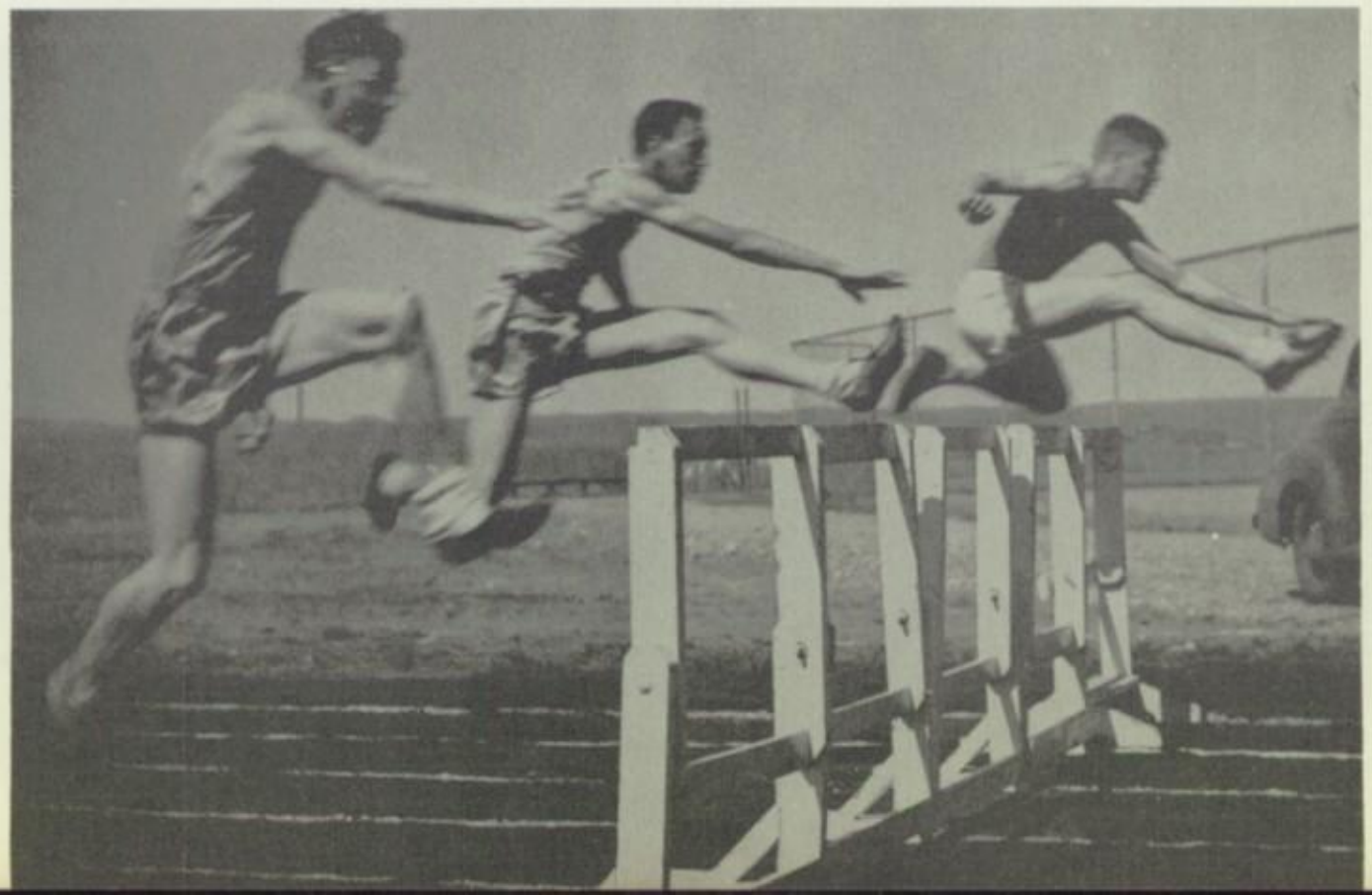

Dear Pat,
Well one year of high school is over and we'll soon be big sophomores. Don't forget all the odd thing we've done and got away with the bucks and the chucks and all the rest. It's really been fun and I know we'll get away with even more next year with

DIRECTOR
DON
AYERS

INTRAMURAL SPORTS PROGRAM

DON AYERS
Director

State Teachers College, Valley City, North Dakota; Montana State University; Washington and Lee University, Lexington, Virginia; University of Wyoming. Subjects: Boys' Physical Education and Health. Sponsorship: Intramural Athletics.

INTRAMURAL HS SPORTS

JUNIOR-SENIOR
Left to right: Pete Schunk, Byron Lindstrom, Homer Scott, Ronald Bodine, Eddie Wilkerson, Gary Christy, Everett McGlothlin.

Intramural Volley Ball Champions

SOPHOMORE
Dick McGlothlin, Jon Corley, Butch Kilpatrick, Joe Grace, Merle Hardee, Sam Sturgeon, Don Carroll.

FRESHMEN
Leonard Nichols, Don Mitchell, Dick Dickinson, Alan Wimer, Gary Green, Richard Marquess, Eddie Pearson.

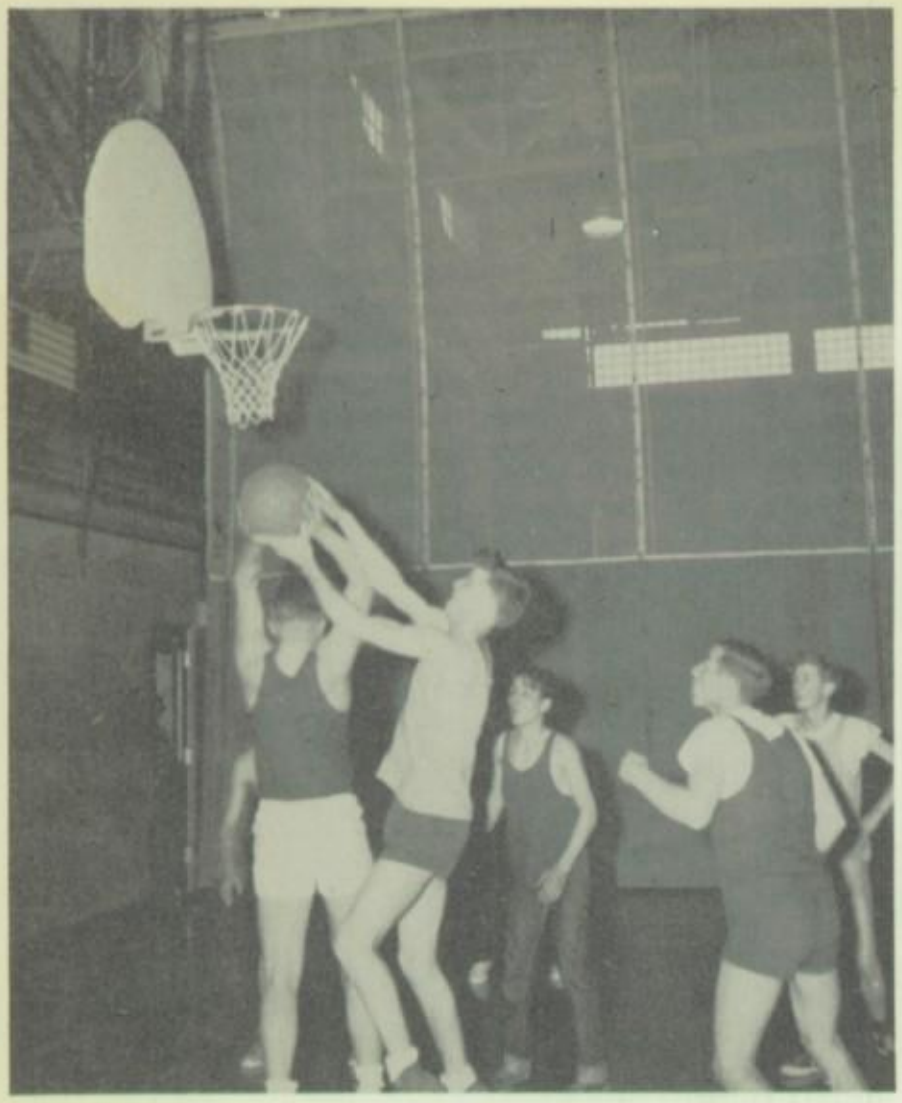

Jump Ball!

Fight to the Finish ! !

Intramural Basketball

The Game Begins

Pete Frank

Golf Champions

First ..... FRANK MILLS

Second ..... PETE SCHUNK

INTRAMURAL SPORTS

Intramural Sports this year consisted of Tennis, Football, Horseshoes, Badminton, Tumbling, Basketball, Golf, Volleyball and Track.

Homecoming Queen

SUE PEARCE

Attendants

"SCOTTY" SCOTT
and
MARILYN MARSHALL

PAUL GRAY
and
JO ANN BOYD

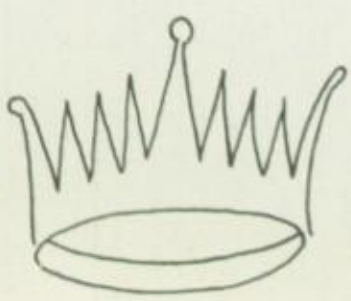

Homecoming - Parade and Dance

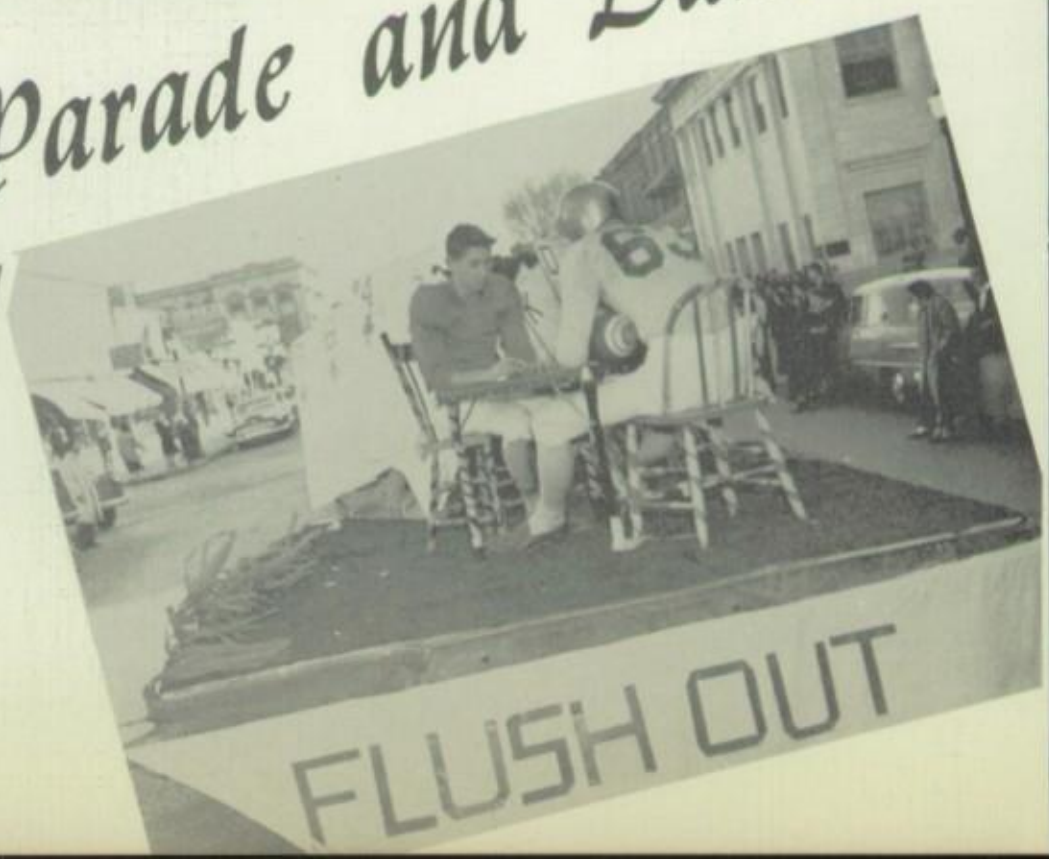

Nothing now is left but Majestic Memories—LONGFELLOW

1952 Junior Senior Prom

Social Life

Gay times at the Q.E.Q. Valentine Dance

Celebrating State Football Championship

Makin' Whoopee at the Cowtown!

Chow Time

ADVERTISING

PHOTO BY DICK MINICH

BANK of COMMERCE

Established 1893

Sheridan, Wyoming

MEMBER FEDERAL DEPOSIT INSURANCE CORPORATION

A Progressive Bank in A Progressive Community

Complete Banking Service

BEST WISHES

to the

CLASS OF '53

from

Northern Wyoming's Leading Daily Newspaper

SHERIDAN PRESS

Three Years Older Than the State of Wyoming

Sheridan, Wyoming

Shop and Save at
SHADOAN'S
Men's Store
SHERIDAN, WYOMING

WADDELL'S
for flowers
your
florist
PHONE 365

Best Wishes to the
Class of 1953
Modern
SHOE SHOP
MENS and BOYS
Handmade Cowboy Boots
DRESS—WORK
SHOES
Shoe Repairing While
U Wait

Meet You At The Capitol
Fountain—Lunches
CAPITOL
Drug Store
SHERIDAN, WYOMING

Lots of Good Luck
to the Class of '53
from the
SHERIDAN TYPEWRITER
COMPANY
DON and SAM
Portable and Standard
Typewriters
SALES—SERVICE—RENTALS
Next Door to the Sheridan Press

AILEEN'S
An Exclusive Shop For
Ladies and The
Junior Miss

CHRYSLER—PLYMOUTH
Sales—Service
RAPPUHN MOTOR CO.
PHONE 283
Modern Service plus
Wheel Aligning and Balancing

BEST WISHES
to the
CLASS OF '53
from
HOME OF FINE DIAMONDS
The
AMERICAN
JEWELRY CO.
Stanley Greenhalgh, Prop.

FOR ANY OCCASION
THERE'S NO FINER GIFT
THAN YOUR PORTRAIT—
The Gift that Keeps On
Giving Through the Years.

ROCKFORD STUDIO INC.

32 S. Main PHONE 52 Sheridan, Wyo.

GOOD LUCK, SENIORS
PIONEER SPORTING GOODS
Everything
for the Sportsman
PAUL DAWDY KEITH MOSS

Dear Pat,
Remember Doc.
Studiest. Good
luck to a swell girl.
Best Wishes
Twila Leis

CHAPEK'S
Ben Franklin
Sheridan, Wyoming

BEST WISHES
From Old Friends Serving
Sheridan and Surrounding Territory
for Forty Years
MERCHANT'S
TRANSFER and STORAGE CO.
Sheridan, Wyoming

CONGRATULATIONS
Class of
'53
•
VICKERE
Lumber Company
"SEE VICK'S ABOUT IT"

Kibben Hardware Co.
A Modern Store
176 N. MAIN Phone 15
Sheridan, Wyo.

CONGRATULATIONS
AND
BEST WISHES

May you continue to grow in
wisdom and character to take
your rightful place among the
illustrious millions of—
Good American Citizens

Zullig Agency
REAL ESTATE INSURANCE
FINANCING

Ice Box
GROCERY & MARKET
"QUALITY MEATS and GROCERIES
AT LOWER PRICES"
PHONE 282 520 COFFEEN
Pete and Gus Booras
Owners

CONGRATULATIONS
to the
CLASS of '53
GOAR'S
SHOE STORE
Footwear for
Every Purpose

BEST WISHES
to the
CLASS of '53
from
ERNST'S
OTTO F. ERNST, INC.
Sheridan, Wyoming
Cowboy Outfitters
Harness and Saddlery
Sporting Goods
Made-to-Order Leather Garments
Ranch Supplies

SINCERE WISHES
TO THE CLASS OF '53
THE HILL
Grocery
527 Lewis Street
Groceries and Meats
School Supplies
School Lunches

SHERIDAN MOTOR CO.
BEST WISHES
Class
of
1953
FERGUSON TRACTOR
and
IMPLEMENTS

CONGRATULATIONS
TO CLASS OF '53
BENTLEY'S CLOTHING STORE
Hart Schaffner & Marx Clothes
Arrow Shirts
Florsheim Shoes

Best Wishes to the
Senior Class
PATIO SHOP
THE STORE OF SPECIALIZED SHOPS
Opal Pickell, Mgr.
Sheridan, Wyo.
SPECIALIZED DEPARTMENT STORE
16-20 So. Main Sheridan, Wyo.

CONGRATULATIONS TO THE CLASS OF '53

★

DIAMOND LUMBER CO.

Everything to Build Anything

229 East Brundage Phone 11

CONGRATULATIONS
and Best Wishes to the
CLASS OF '53
Helbros
Hamilton
Elgin
Bulova

JORGENSON
Jewelry Co.

FAMOUS FOR DIAMONDS
Columbia and Feature Lock
Diamond Rings

BEST WISHES
to the
CLASS OF 1953

VAUGHN-RAGSDALE
Inc.

Sheridan, Wyoming
"FOR BETTER LIVING
ON A BUDGET"

Grade A
Dairy Products

- Milk
- Butter
- Ice Cream
- Buttermilk
- Sweet Cream
- Cottage Cheese

Jersey Creamery, Inc.

AT YOUR STORE . . . AT YOUR DOOR

50 W. Works St. Sheridan, Wyoming Phones 102 & 107

P.O. Box 140

Dear Pat,
Remember our
fun in Gym, library,
etc. Good luck always
to a real sweet gal. I hope
to see you around this summer.
Lots of love,
Linda

CONGRATULATIONS TO
THE CLASS OF 1953

SHERIDAN
WYOMING COAL CO.,
Inc.

Iron Fireman
Heating Equipment
RETAIL YARD

1225 BROADWAY PHONE 140

OUR SINCERE AND BEST
WISHES
TO THE
SENIOR CLASS OF '53

BROUILLETTE'S

— Inc.

Home Furnishings

Sheridan, Wyoming

Box 937 Phone 180

COMPLETE HOME FURNISHINGS

EDELMAN
Drug Co.

Don Harden & Geo. Sigler, Owners

Your Patronage
Is Appreciated

So. Main St.
Sheridan, Wyo.

TUDOR

Cleaners

Hatters—Cleaners
Tailors

415 NORTH MAIN ST.

COMPLIMENTS OF

RUDY MUDRA'S SADDLE
SHOP

Where the Latch String is
Out for the Home Folks

EVERYTHING IN RIDING EQUIPMENT
AND
WESTERN WEAR

169 N. Main Phone 166-W

SUPERIOR
Laundry Co.

Sanitone Dry Cleaning

Phone 397

In The Community
To Serve With
NATURAL GAS
and
ELECTRICITY

Montana Dakota
Utilities

WYOMING DIVISION

CONGRATULATIONS
TO THE CLASS OF '53
from
The Thrifty
DRUG CO.
Walgreen Agency

Be Thrifty and Trade at the
THRIFTY DRUG STORE
The Store that Brought
Reasonable Prices to Sheridan
130 NORTH MAIN PHONE 97

GUARD YOUR
CREDIT
AS A
SACRED TRUST

Credit Bureau
of
SHERIDAN, INC.

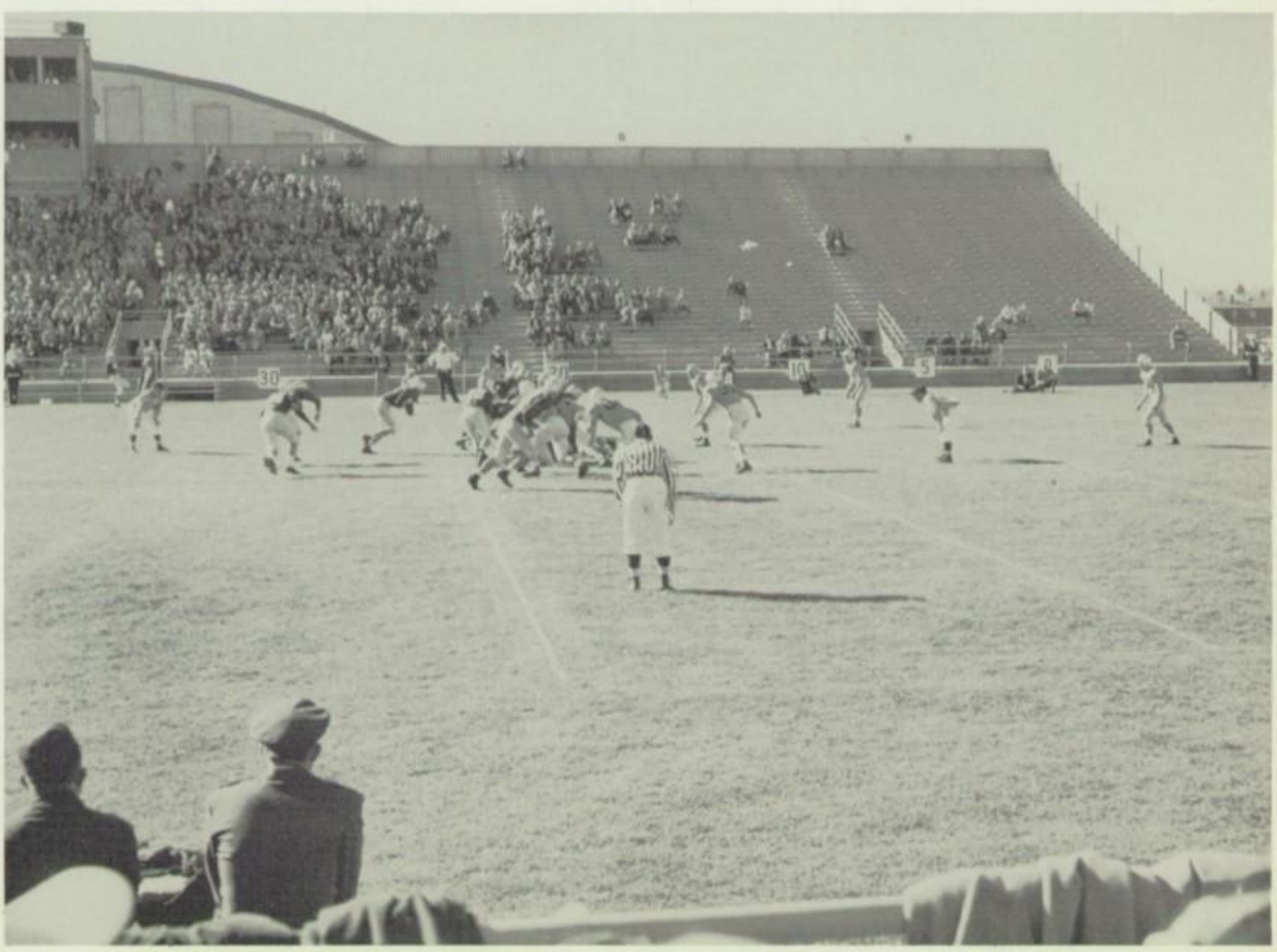

SANDWICH

"We Serve The Best"

Shop

Marion and "Al" Snider

32 North Brooks Street

SHERIDAN, WYOMING

CENTRAL MARKET

The Little Super

CORNER MAIN and BURKITT ST.

Quality & Service

PHONE 12

Everything for Knitting,

Crocheting

and All Types of Needlework

SIT 'N KNIT

Wolfe's Hut

CAFE

41 SOUTH MAIN STREET

Sandwiches—Chili—Tamales

Good Coffee

Pop—Ice Cream—Malts—Milk

Hot Chocolate

Shakes—Candy—Gum, Etc.

PHONE 403

FOR ORDERS TO GO OUT

BEST WISHES
to the
CLASS OF '53
from

CROFF'S
United Store

SHERIDAN'S DEPENDABLE STORE
Quality Merchandise at Reasonable Prices
Where You Can Always Shop With Confidence

HUGHES
Grocery
Groceries and Meats
Quality First—We Deliver
Phone 5W 446 Smith St.
Sheridan, Wyoming

C. V. DAVIS
& Co.
Insurance—Real Estate
Surety Bonds
BANK OF COMMERCE BUILDING

COMPLIMENTS
to the
CLASS OF '53
TIME
Finance Co.

The
LINOLEUM & FURNITURE
Studio Inc.

LINOLEUM—TILE—CARPET
WINDOW SHADES—VENETIAN BLINDS
and DRAPERIES
"Everything for your Walls—Floors
Sheridan, Wyoming Phone 826

CONGRATULATIONS TO THE
GRADUATING CLASS
from

Furniture
MOSSHOLDERS
Store

Magnavox
Radio Phonograph
Westinghouse
Appliances
Baldwin Pianos

R. B. KELSO
Wholesale Distributors
of
Conoco Products
Phone 101

Best of Luck to
Class of '53
NORTHERN LUMBER CO.
"No Order Too Large or
Too Small"
820 NORTH MAIN PHONE 1617

WILSON
Grocery
Fourth and Main Street
Remember, Students,
KNOWLEDGE IS POWER

CONGRATULATIONS TO
CLASS OF '53
CLOUDS PEAK PRINTERY
Complete Printing Service
48 E. Loucks Phone 629

Congratulations
SENIORS
WESTERN
Beauty
Salon

TRAIL Hotel
Sheridan, Wyoming
Welcome High School Teams
LEO A. LAWLOR
Manager
136 SOUTH MAIN
Phone 2177

When you think of Printing,
Here's Your
"Cue"—
QUICK PRINTING
Company
Sheridan, Wyoming

CONGRATULATIONS
TO THE
CLASS OF 1953
from
BURDEN'S GROCERY
1361 North Main Sheridan

CONGRATULATIONS
from
the Millers of
"BEST OUT WEST" FLOUR
and
"TOMAHAWK" FEEDS
Sheridan Flouring Mills

Dear Pat,
remember homeroom. Good Luck
Joan Rachel

Congratulations to the
Class of 1953
GAMBLE-ROBINSON CO.
Wholesale Distributors
FRESH FRUITS and VEGETABLES

Our Beauty Course Covers
Every Topic You Should Know
No Better Time To Enroll
Than Right Now
SHERIDAN
Beauty College
3½ NORTH MAIN STREET
Sheridan, Wyoming

CONGRATULATIONS
to the Class of
1953

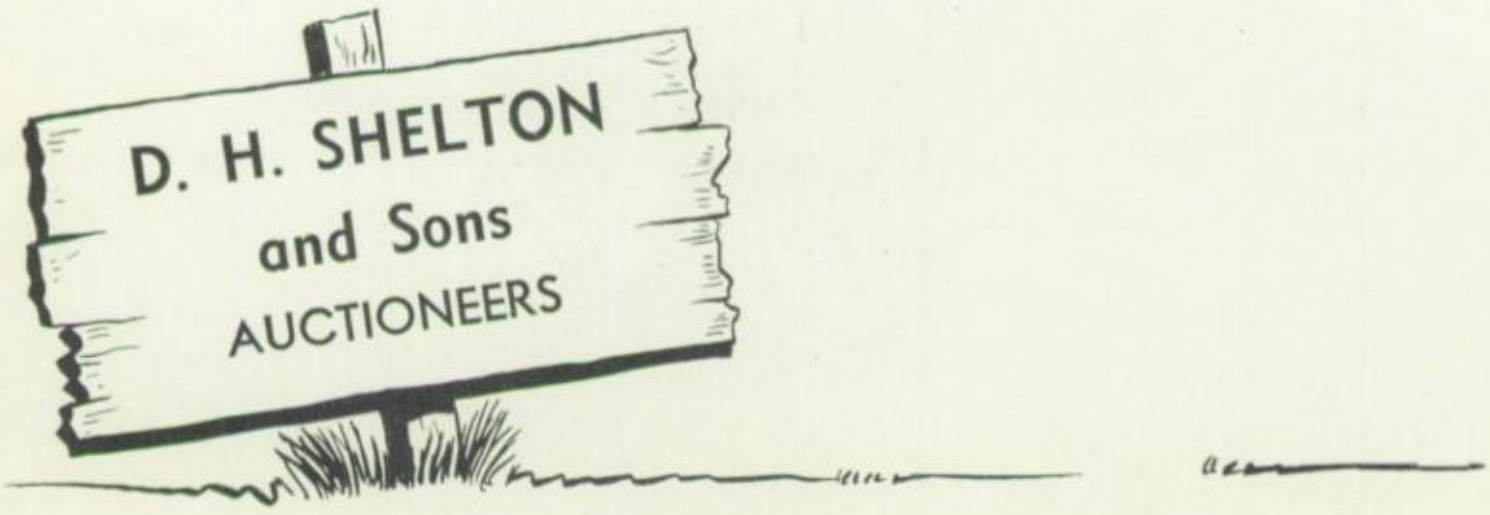

BEST WISHES
from
YOUR SPALDING
DISTRIBUTOR
The
SPORT SHOP
It Pays To Play—Health Is Priceless

5 NORTH MAIN STREET
SHERIDAN, WYOMING

DAVIS
Music Store
"Everything in Music"
110 South Main
Sheridan, Wyoming

RALSTON
REALTOR
Inc.
Real Estate—Loans
Insurance
109 SOUTH MAIN PHONE 94
Sheridan, Wyoming

The
FIRST NATIONAL
BANK
of Sheridan, Wyoming
OVER SIXTY YEARS OF CONTINUOUS SERVICE
Organized in 1890
MEMBER FEDERAL DEPOSIT INSURANCE CORPORATION
MEMBER FEDERAL RESERVE SYSTEM

KAREN NORCROSS
HAT SHOP
Gage and Dobbs Hats
Costume Jewelry
and Handkerchiefs
SHERIDAN, WYOMING

INSURE AND BE SURE
Life—Fire—Auto
TOM J. HURST
Insurance Agency

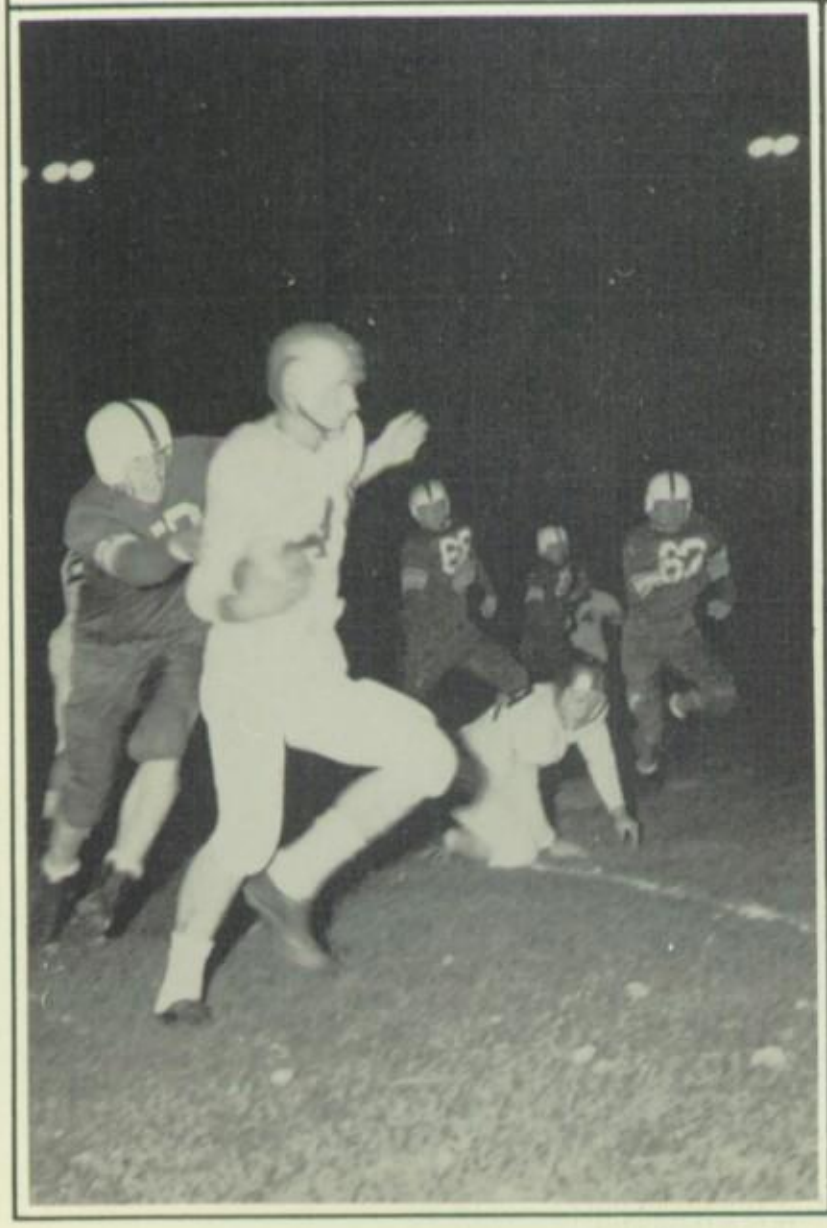

Compliments of
DOYLE & ETHEL
CHRISTY
Avenue Grocery
360 COFFEEN AVENUE
Quality and Service Assured
PHONE 185

Cards China
POHL'S
Gift Shop
Stationery Glassware
Phone 625 11 North Main
SHERIDAN, WYO.

CONGRATULATIONS
to
CLASS OF '53
Sheridan
Optometric Ass'n
DR. R. L. GROSHART
Optometrist
200 North Main
DR. C. J. HEIN
Optometrist
116 South Main

BEST WISHES
to
GRADUATING CLASS OF 1953
from the
SHERIDAN
Commercial Co.
303 Broadway
SHERIDAN, WYOMING

CONGRATULATIONS
CLASS OF '53
and may the years to come
bring you happiness and the
better things in life
•
MULHOLLAND
MOTOR and EQUIPMENT CO.
DeSoto—Plymouth Cars
Allis-Chalmers Farm Machinery
SHERIDAN, WYOMING

To Angionettes
We Go

ANGIONETTES
STERLING A. DAY, Prop.

BETTER VALUES
REAL ESTATE—BONDS
INSURANCE—LOANS
M. W. HOLCOMB & SON
D. L. (DON) HOLCOMB
C. H. (CHUCK) BARBOUR
•
Phone 720 31 W. Loucks St.
Whether You Rent or Buy
You Pay for the House
You Occupy

ALAMO COURT & SERVICE
Best Wishes
to the Class of 1953
Modern Tourist Court
GAS—TIRES—BATTERIES
Phone 358 9th & No. Main
Bruno Montegna

PIONEER
Lumber
Company
SHERIDAN, WYOMING

Compliments of DAIRY QUEEN
554 North Main
The Cone with the Curl on Top

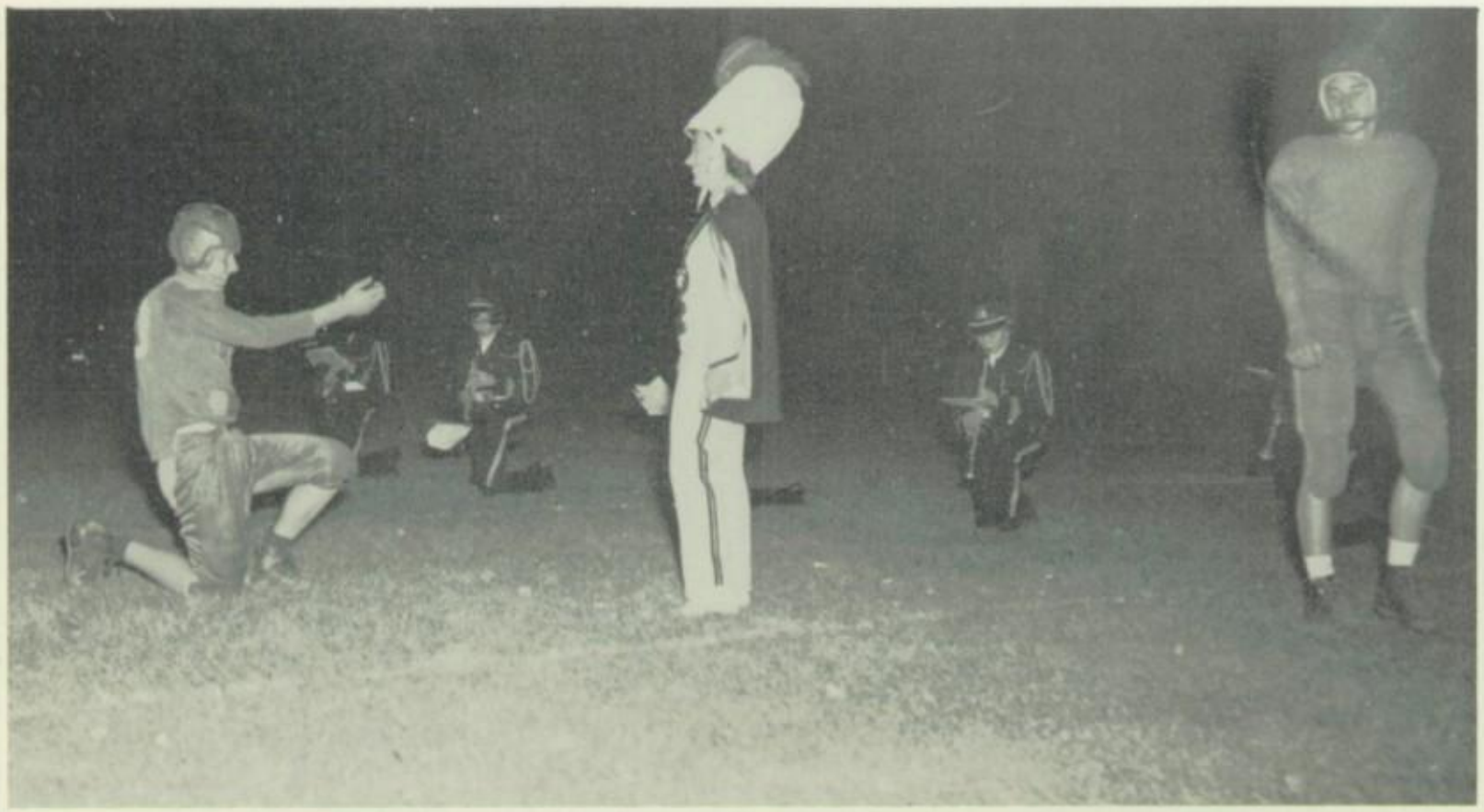

CONGRATULATIONS

Class of '53

F. W. Woolworth Co.

FOR SAFE SOUND INSURANCE
PROTECTION PROPERLY APPLIED

M. D. JENKINS AGENCY

Real Estate Insurance

Surety Bonds

Phone 61 145 N. Main

SHERIDAN, WYOMING

Dear Pat,
Best of luck to a real cute & sweet gal! I don't get to know ya better next year
Love ya -
Helen Jensen
"55"

You Are Always Welcome

at

BROWN'S

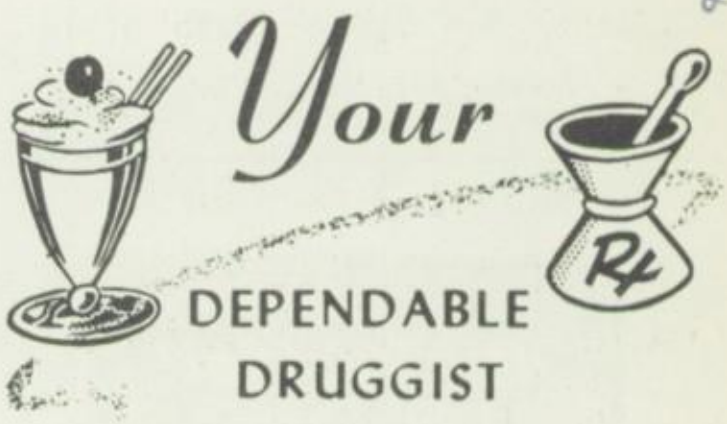

DEPENDABLE DRUGGIST

Walgreen Agency

24 North Main

Phone 91

Dear Pat
Best of luck to a swell kid.
Eddie Johnson

BEST WISHES
to the
CLASS OF '53

●

MERVIN CHAMPION

BEST WISHES
to the
CLASS OF 1953
SHERIDAN
STATIONERY COMPANY
Booksellers—Stationers
Office and School Outfitters
SHERIDAN, WYOMING

BEST WISHES
CLASS OF
'53
REED
Mortuary

Good Luck, SENIORS
Dan your shoe repair man
New Method
SHOE REPAIR
SHERIDAN WYOMING SINCE 1919
• CORNER OF MAIN AND LOUCKS •
Corner of Main and Loucks
DAN GEORGE "29"
SHERIDAN, WYOMING SINCE 1919

CHEVROLET
OLDSMOBILE
ED HAMMER
Inc.
The Right Combination for
the Best in Transportation

BOWLING ALLEY
Lunch
44 WEST LOUCKS
BEST WISHES
CLASS OF '53

BOORAS
SUPER FOOD MART
Free Deliveries Daily
Phone 437
CONGRATULATIONS
Class of '53

CONGRATULATIONS
to the
CLASS OF 1953

Carroll's

"Your Home Furnishers"

For Flowers Grown in
Sheridan
THE SHERIDAN
Greenhouse Company
Phone 693 19 So. Main

CONGRATULATIONS
Class of '53
O.K. Barber Shop

COCA-COLA BOTTLING COMPANY
SHERIDAN, WYOMING
Also Bottlers of
SEVEN-UP.....ROYAL FAMILY FLAVORS

LOU'S

MOVING and TRANSFER

Phone 335 Sheridan, Wyo.

For Insured

- STORING
- MOVING
- CRATING
- SHIPPING

230 East Brundage

GEORGE'S FOOD MARKET

Where Prices are Equal to Any

and

Better Than Many

Phone 96

T. T. TYNAN

INSURANCE

Fire—Automobile—Liability

33 West Brundage Phone 424

SHERIDAN, WYOMING

CONGRATULATIONS

CLASS OF '53

PANETTA BROS., INC.

Sheridan's Only

Home Owned

Wholesalers

LIBBY'S & UNCLE WILLIAM'S PRODUCTS

BEST'S FOOD PRODUCTS

Pat
Good Luck to you
and you might be a big
soph. next year.
Dick McGlothlin

"The Car of the Year"

RHODES-COOK MOTOR, INC.

Sheridan, Wyoming

Phone 195-196

BEST WISHES and CONGRATULATIONS
to the
CLASS OF 1953

STEVENS, FRYBERGER & CO., INC.

New York Store

SHERIDAN, WYOMING

Sheridan's Quality Store for Over 50 Years

BEST WISHES FOR CLASS OF '53

Sheridan

CASH-WAY LUMBER CO.

HIGHER EDUCATION
ENTERTAINMENT
GOOD MUSIC

SPORTS — DRAMA — NEWS — SUSPENSE
KEEP TUNED 1410

KWYO

MUTUAL INTERMOUNTAIN

Sheridan, Wyoming

Best Wishes to the
SENIOR CLASS

Carroll
REALTY
CO.

Lands, Homes and Insurance
HELVEY BUILDING

The Mills
COMPANY

PRINTERS — BINDERS —
STATIONERS

Sheridan, Wyoming

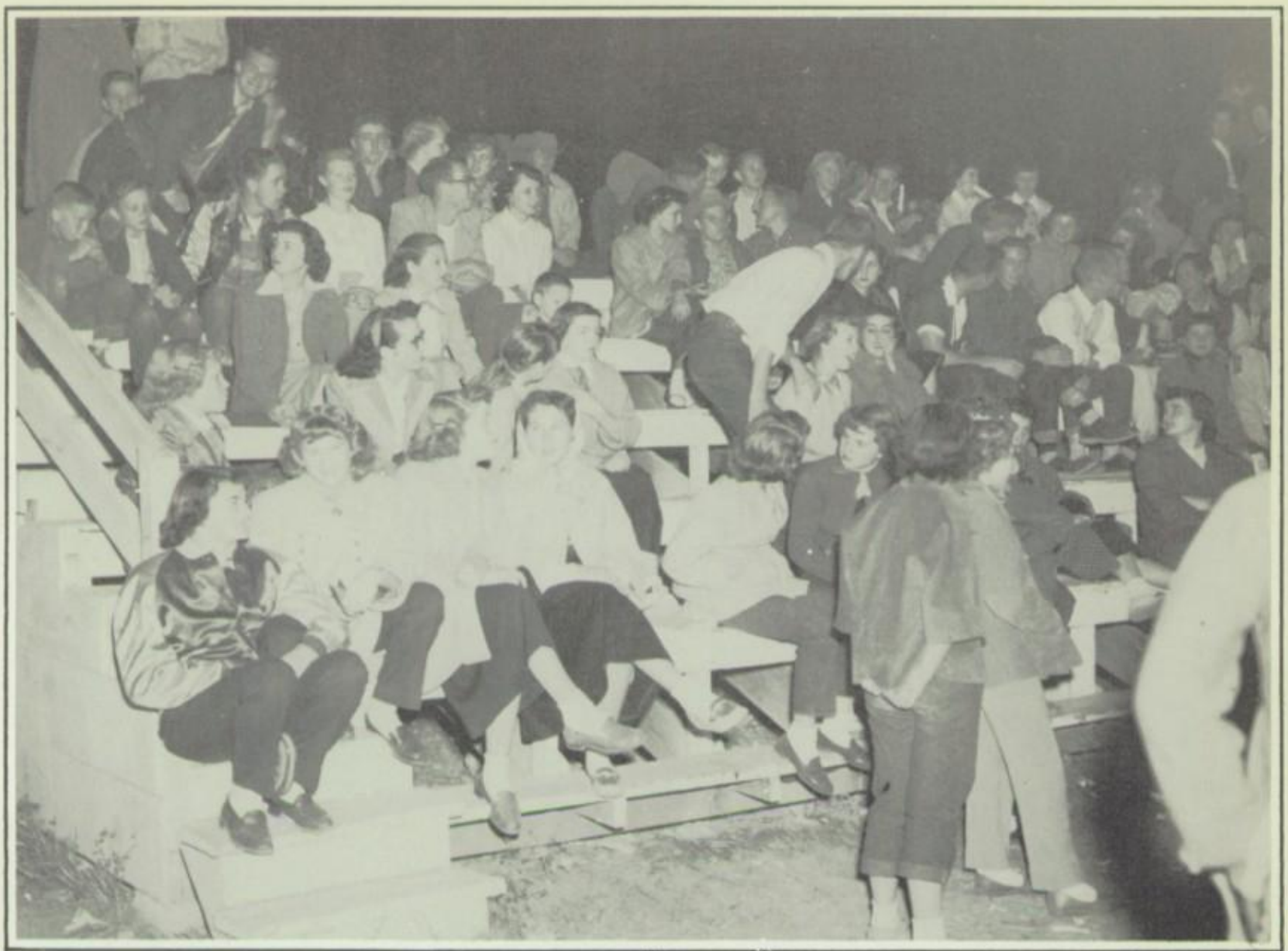

ZIEMER STUDIO

PORTRAITS
and
PHOTO FINISHING
Sheridan Wyoming

BIG HORN
Granite Works
BERT BROOKS, MGR.
Designers and
Manufacturers
of
Memorials
SHERIDAN, WYOMING
102 W. Alger Phone 1390-W

Autographs

Bob Sellers

D

Dear Pat,
It's been real swell knowing you. Best of luck to a very cute girl.
Mary Jo

P.S.
Don't leave to many bruises on poor Larry.

Pat
Here's wishing you lots of luck in the future to a swell kid.
Seeya
Sherrie Ann
FF

Dear Pat
Well we've had a lot of fun in band this year and we've still got three more years best of luck in the future
Bob McClendon
"56"
"Nuba" "Nuba"

Pat,
Good luck to a swell pal. Remember our double date and "Satch" B.C.N.U next yr. in band (ugh)
Love,
Di

Dear Pat
Here's loads of luck to a Hell of a nice girl
[illegible]

Pat
Here's to a really swell pal. Always remember all the fun in the hulla of SHS. I hope you never see
Ed Stutherson
"34"

Mr. Clifford Carl Wiberg Jr.

Dear Pat
Remember all the fun we had in health and other places. Best wish to a real swell gal
Love
Luck Andrew (56) Neff

PAT
LOADS OF LUCK
TO A SWELL GAL
DON'T FORGET ENGLISH I

DAVE HOPKINS

Pat --
Best of luck to a real swell gal. Be good in the years to come and have fun in high school. Love ya -
Joanie McGlothlin "56"

"Kid Pat"
Remember all the fun we had in health and other places. Best wish to a real swell gal
Love
Luck Andrew (56) Neff

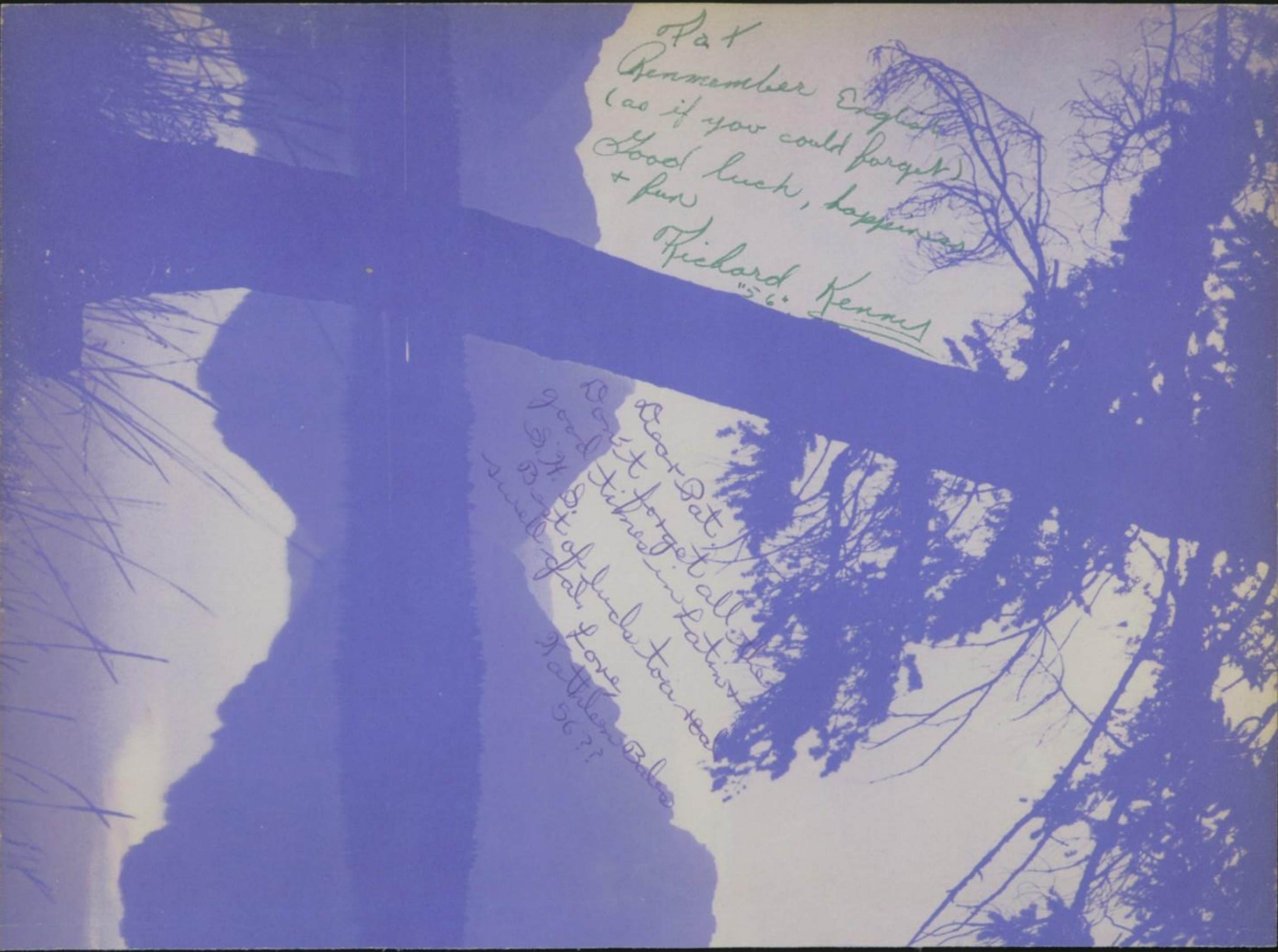
Pat
Remember English
(as if you could forget)
Good luck, happiness
+ fun
Richard Kennis
"56"
Dear Pat,
Don't forget all the
good times in Latin
S.H.S.
Best of luck to a real
swell gal. Love
Kathleen Babe
56??

Dear Pat,
It has really been wonderful knowing you. Remember when we lived on the Main + all the fun we had together.
Hope to see you next year.
Good Luck always
Dorothy E.
'56

Dear Pat.
Here's a lot of luck
to a swell gal.
I wish you all
the success and
fun in life
B.C.N.U. Love
Lorna
'56

Pat
Hope you and Pete
have a very nice
time together
Brian Keahey
'56